DAMAGE REPORTED IN COAST STORM

RICHMOND
RECORD HERALD
THE MILITANT PAPER OF CONTRA COSTA CO.

COVERS THE FIELD
The Record - Herald Is Unsurpassed in its Coverage of Local, State and National News.
An Independent Newspaper

VOL. XXVI, NO. 2442. TELEPHONE 70 RICHMOND, CALIFORNIA, FRIDAY MORNING, MARCH 8, 1935. TELEPHONE 71 PRICE 5c

MRS. M'CORD IS FUGITIVE

WAR IS THREATENED IN BALKANS

-a word in edgewise; wise and otherwise

By I. M. WISE

TO BE COMMENDED

Sheriff John A. Miller is to be commended for his suggestion to the Board of Supervisors that county jail prisoners be used in fixing up the potter's field at Martinez.

This burial place of the indigent dead has long been not only an eyesore and disgrace. The pathetic thing is that there is no provision in law for caring for the plot where the unfortunates are given a final home. It has stood alone and neglected for many years, forgotten like the men and women who are buried there. The idea of the sheriff, motivated by a humanitarian impulse and civic pride, was properly sanctioned by the supervisors. If more work of this character is devised by our high peace officer it will be a good thing for the physical wellbeing of the prisoners and will result in needed improvements in various lines being made.

THEY CROSS SWORDS

We have long entertained a high admiration for Mayor Hugh Donovan of Pittsburg, who amid all the strife and turmoil in which that city is constantly embroiled has always maintained a cool head and had his feet on the ground. It therefore is with unconcealed surprise that we find the executive head crossing swords with the Post-Dispatch of that municipality.

It seems that the newspaper had the temerity to publish the proceeding of a secret meeting of the council, or was on the edge of doing so when the mayor declared that the penalty would be the taking away of the privilege of using the city auditorium for the holding of a cooking school.

No good newspaper is ever deterred in serving the public by any threat of being penalized. This paper has had varied experience in that direction and it is seldom a week passed but we are threatened with condign punishment if certain news items are published. We do not know where the ancient belief originated that a threat will result in the suppression of news. We know

(Continued on Page 5)

Richmond, Vallejo Rotarians Enjoy Smoker At Club

Rotarians of Richmond and Vallejo gathered last evening at the Berkeley country club at a stag smoker arranged by George Thornton of the local club.

More than 120 members of the two service clubs attended the meeting, which was featured by a dinner and program. The latter was provided by the members of the Vallejo club, who brought with them their orchestra and several acts of vaudeville.

No meeting will be held by the local Rotary club today.

Musicians Union To Have Banquet

Members of the Richmond Musicians union will enjoy a banquet and social get-together this evening at 8 o'clock at their regular meeting place.

Howard Rowe and H. E. Russell are in charge of the affair and are arranging a first class menu for the evening.

No business meeting will be held by the union at that time as the entire evening will be devoted to the banquet and social.

SCRIBES DINNER GUESTS

Newspapermen of the bay region were guests last night of the El Cerrito Post of the American Legion at a dinner served at an El Cerrito cafe. The affair was a token of the appreciation of the veterans for the publicity given them by the scribes for the coming Days of '49 celebration in El Cerrito. Louis E. Davis, commander of the post, was the host.

INJURED IN CRASH

Thomas Hess, 432 Washington avenue, suffered a slight cut on the forehead when he struck a parked car on Standard avenue early this morning. He was treated at a local hospital and was then returned home. Both cars were slightly damaged.

THE WEATHER

SAN FRANCISCO BAY REGION—Cloudy and cool today and tomorrow; at times unsettled; fresh west wind.

NORTHERN CALIFORNIA—Cloudy and cool today and tomorrow; local showers.

LAMSON IS HELPED BY TESTIMONY

SAN JOSE, March 7—UP—Defense forces clinched two important points today in their battle to save David Lamson from a second conviction on charges of murdering his wife, Aileen.

Cross-examining prosecution witnesses, Defense Attorney Edwin V. McKenzie bought out that:

1—Lamson, while manifesting no emotional strain when seen shortly before discovery of his wife's body, was overcome after the discovery.

SCORES POINT

2—He was in the habit of burning trash in the back yard of his home when ever he cleaned the yard as he was doing when two women called at the house immediately before discovery of Mrs. Lamson's body.

The second point, substantiated by Helen Vincent, a neighbor of the Lamson's struck at prosecution claims in Lamson's first trial that he had built a fire with intentions of destroying blood stains on an iron pipe found in ashes of the fire. The state maintains he used this pipe to beat Mrs. Lamson to death. Miss Vincent also testified that she talked with Lamson twice the morning his wife's body was found draped over a bathtub. There was nothing unusual about his manner then, she said.

WOMEN TESTIFY

Mrs. Julia C. Place and Mrs. Alfred Raas testified similarly.

Mrs. Place, a real estate operator, said she had taken Mrs. Raas and her husband to the Lamson home to investigate sub-letting the residence. She said that after ringing the doorbell to his house and receiving no answer, she went to the rear of the house and saw Lamson

(Continued on Page 8)

Red Literature Read At Trial Of 17 Communists

SACRAMENTO, March 7.—UP—Defense Attorney Leo Gallagher droned through another day of Communist literature reading today while everyone in the court, including the 15 defendants being tried on criminal syndicalism charges, listened apathetically.

Gallagher said the reading would continue till depositions arrived from New York national Communist leaders telling of party tenets and from Wisconsin. He said the latter would contradict testimony of William Hanks, 70-year old investigator who claimed he was forced from the State at gun-point by Communist partisans.

Strike Menace Threatens Cuba

HAVANA, Cuba, March 7.—UP With the strike menace spreading throughout the government organization despite stern, emergency measures, President Mendieta called his cabinet into extraordinary session late tonight as troops assumed control of the government radio, telegraph and postal services.

The navy took charge of radio and telegraph and soldiers were installed in the postal department after communication workers walked out to join in the strike of treasury, labor, education, justice and agriculture department employees.

McKinley Lodge Hears Officer

McKinley Lodge of Masons held its business meeting last night in Masonic hall with L. C. Keading the master, presiding.

Jacob E. Hughes, district inspector, was present and gave an interesting talk. Light refreshments were served.

MR. AND MRS. JEREMIAH LYNCH are the parents of a 9½ pound baby boy born yesterday at an Albany hospital.

FLOODS IN VALLEY AREA ARE FEARED

More rain is in prospect for Richmond and the bay region, the weather bureau announced last night after the city has enjoyed a brief respite from rain, hail and sleet.

A new storm is forming off the coast and is due to reach here some time today, bringing showers.

Hail and sleet fell here yesterday afternoon, coupled with an icy blast that resulted in reports of new damage done by the wind. At the William Brown residence at 33 Water street, at the West Side, a window was blown in; at Keller's wharf, several pleasure boats moored there were torn from their mooring lines and tossed upon the beach, a strip of roofing six feet square was torn from the George Ellis residence at 417 Golden Gate avenue while a huge, plate-glass window at Albert's store at Ninth and Macdonald was broken by the gale.

Two hail and sleet storms were experienced yesterday afternoon; one at about two o'clcok in the afternoon and the second shortly after four o'clock. At five o'clock a shower started, ending shortly after eight o'clock. Later in the evening the skies cleared and a cold wintry wind swept the city. At midnight, however, the skies were overcast and a hint of rain was in the air.

With yesterday's storms, Richmond's rainfall figures are an inch above normal. On Wednesday between four and six o'clock, .52 of

(Continued on Page 8)

Industries Form Association To Promote Peace

MARTINEZ, March 7.—Designed to assist in arbitrating labor disputes and promoting industrial peace and harmony, the Industrial Association of Contra Costa county today filed articles of incorporation in the office of County Clerk S. C. Wells here, through Attorney Thomas M. Carlson of Richmond.

Directors of the association consist of heads of most of the principal companies in the county, including Carl W. Schedler, of Pittsburg, E. B. Bull, Richmond; William P. Hugo, Avon; Charles B. Weeks, Brentwood; J. D. Keith, Crockett; J. L. Hanna, San Francisco; W. E. Zander, Richmond; C. L. Bates, Pittsburg; William Cohn, Pittsburg; W. H. George, San Francisco; Fitch Robertson, Selby; George W. Harter, Antioch; A. Roy Heise, Oleum, and D. M. Day, Martinez.

E. B. Bull of Richmond is president of the association and Leo Marcollo, secretary.

According to the articles the purposes of the association are to cultivate a friendly and co-operative feeling among the industries of Contra Costa county to better understand and deal with industrial problems and disputes; to promote and advocate industrial peace and harmony between employers and employes in the industries of Contra Costa county so as to insure the happiness and prosperity of Contra Costa county; to arbitrate, counsel and advise with employes or their representatives, in the interests of the avoiding or settling of labor disputes; and to encourage the location of industry in Contra Costa county by aiding those engaged in constructive enterprises and by making Contra Costa county attractive to investors of capital.

Fingerprinted

THE ENTIRE personnel of the M. G. M. film studios responded to U. S. Atty. Hugh Cummings' invitation to be fingerprinted. One of the first to submit her fingerprints to the National Bureau of Identification was Mary Carlisle, film star. Dep. U. S. Marshal Dwight Snyder does the fingerprinting.

Troubles Are Many, Joys Are But Few

The unique case of a husband 81 suing for divorce, from a wife, 83, and asking alimony of $65 a month from her, promises to be one of the most hotly contested suits ever heard in the Superior court of Contra Costa county.

The action, in legal parlance is termed Francis Roberts, sometimes known as Frank Roberts, plaintiff, vs. Julia H. C. Roberts, defendant. But the mere title in itself does not even give an inkling of the charges and countercharges that are legally flying back and forth or the sensational nature of them.

The tale of woe of the husband plaintiff, as set forth in his complaint intimates that friend wife is of that close Scotch ancestry that loves a dollar no better than it does its right eye or left leg.

(Continued on Page 3)

Richmond 20-30 Club Plans For Program Meeting

The Richmond 20-30 Club last night convened at the Hotel Carquinez at a business meeting presided over by Dr. H. F. Mortenson. Reports were heard on the recent visit paid to the Berkeley chapter.

William Estamint gave a report on Sea Scouting. The service club sponsors a Sea Scout troop.

Next Thursday night a program meeting in honor of prospective members will be enjoyed. There will be a speaker.

March 30 is the date set for the annual ladies' night ceremonies to be held at the Berkeley Country Club.

Charles Hamley was speaker of the evening last night. His subject was "Memory."

Style Show Is Now Being Held By Local Stores

Richmond merchants today are holding open house to give residents of the city an opportunity to view the latest spring fashions, which were placed on display last evening.

Despite the storm, and the cold weather, many residents "window shopped" last evening, inspecting the many displays of spring styles for men, women and children. Due to the storm, the annual spring automobile show was not held on Macdonald avenue.

Local merchants are anticipating a record season of spring buying.

Mysterious Paper Dolls Arouse Quiz

SALINAS, March 7.—UP— Several Salinas citizens were wondering today why somebody should mail them mysterious paper doll cut-outs, equipped with holy-ing halos.

All the enevlopes were postmarked San Francisco. They were received by the Index-Journal, Police Chief George Griffin, County Clerk Carol Joy and employes of the Del Monte Hotel, although none of the recipients could explain the allegory behind the paper dolls. The cut-outs apparently were similar to those received by the Phoenix, Ariz., U. S. attorney's staff.

FUNERAL RITES ARE HELD FOR MRS. BERGER

Funeral services were held yesterday from the Wilson and Kratzer chapel for the late Mrs. Ida Berger of Lagunitas, Marin county, who died Wednesday while visiting her daughter, Mrs. B. W. Johnson, 5204 Macdonald avenue. Rites were conducted by Rev. A. J. Case and burial followed in Sunset View cemetery.

REBELS WIN BATTLE IN BIG REVOLT

(By UNITED PRESS)

Europe, rearming and made nervous by the threat of a future war, was gravely concerned Thursday night over the Greek revolution and threat of a possible war in the Balkans.

Principal developments of the day follow.

Bulgaria protested to the League of Nations that Turkey is mobilizing heavily in Eastern Thrace, on the Bulgarian border. Turkey retorted by charging Bulgaria with military movements on the Greek frontier.

SHIPS ARE SENT

Great Britain and France stationed warships off Piraeus, Port of Athens, to guard the interests of their nationals. Italy considered a similar measure.

The Greek government ordered all coastal navigation lights cut at night, virtually closing all Greek ports after sundown. Foreign ships were fully warned of the measure by radio

REBELS ATTACK

The rebels were attacked by the Greek Government on land and sea. The loyal army in Macdeonia and Western Thrace attacked the rebels with airplanes, artillery and infantry.

The rebel fleet steamed north from the Island of Crete, threatening to attack the mainland ports. The Government fleet, reinforced by hastily repaired warships, steamed out to the attack but apparently the two fleets passed each other in the Aegean.

DESTROYERS SENT

Three destroyers of the Government fleet bombarded Canea, Crete, headquarters of former Premier Eleutherios Venizelos and claimed

(Continued on Page 8)

Judson Doke Pleads Guilty To Theft Count

OAKLAND, March 7 — UP—Judson Doke, whom a jury refused to send to jail for killing his wife's paramour, must serve time for stealing $16.95 from the city of San Leandro.

Doke abruptly pleaded guilty to one count of embezzlement today after it was agreed four other counts and two outstanding indictments involved in alleged misappropriation of $1,800 of the city's funds while he was a municipal milk inspector would be dropped.

The prosecution agreed because the conviction on one count carries a one-to-10 year term.

Judge Frank M. Ogden emphasized Doke would not be granted probation and never again could hold public office. He will be sentenced Thursday.

Doke was acquitted by a Woodland, Cal., jury on an "unwritten law" verdict after he was charged with shooting Lamar Hollingshead, his wife's young poet lover.

LAST RITES ARE HELD FOR LATE A. C. CURTIS

With McKinley Lodge of Masons officiating, funeral services were held yesterday from the Wilson and Kratzer chapel for the late A. C. Curtis, well known local man. Rev. A. At Prat. officiated at the rites and interment was in Sunset Mausoleum.

Pallbearers were Rolla Eubanks, Edward Kelley, Fred MacWilliams, E. M. Milner, W. P. Cooper and Alex McTaggart.

FLEEING WOMAN TRACED TO RENO BY AUTHORITIES

Ruth W. McCord is a fugitive from justice with the shadows of indictments dogging at her heels.

TRACED TO RENO

Missing since she was indicted early yesterday morning by the county grand jury on embezzlement charges, the former head of the county social service bureau was traced to Reno, Nevada, last night by Sheriff John A. Miller.

Sheriff Miller immediately telegraphed and telephoned to Reno authorities, asking that Mrs. McCord be arrested at once if she is found in that city.

OFFICERS DUBIOUS

However, authorities were extremely dubious that Mrs. McCord is in Reno. They believe she may have fled to another section of the country after reaching the "divorce city" shortly after seven o'clock yesterday morning.

An investigation by Sheriff Miller revealed the astounding fact that just a few minutes after she had been summoned to appear before the grand jury and to testify—which she refused to do—Mrs. McCord went to the Southern Pacific station at Martinez and purchased a ticket to Sacramento. She carried an overnight and suitcase and was attired in a black suit and black hat. She boarded the 10:44 train for the State Capital.

AGENT IDENTIFIES HER

The Martinez station agent told Sheriff Miller that he had sold Mrs. McCord the ticket, which she paid for with three fifty cent pieces. A second man, who works at Suisun but lives in Martinez, was on the train and saw Mrs. McCord sitting in front of him.

Last night when Train No. 10 pulled into the station at Martinez, Sheriff Miller boarded it and questioned the conductor, and the brakeman. George Musser, of Oakland. The conductor, told the sheriff that he remembered seeing Mrs. McCord board the train. His description of her tallied with Sheriff Miller's description.

BUYS RENO TICKET

When the train pulled into Sacramento, Musser told Miller, Mrs. McCord questioned the conductor about buying a ticket to Reno. She then purchased the ticket, got sleeper accommodations, and got on the train. Musser and the brakeman quit the train at Sacramento, the end of their line, and so were unable to say whether or not Mrs. McCord got off at Reno when the train reached there at 7:15 yesterday morning.

Belief was expressed that perhaps she had purchased another ticket at Reno and had taken another train to some other city.

WAS MISSING

When Sheriff John A. Miller undertook to serve the warrant for her arrest, that had been placed in his hands at 11 o'clock yesterday morning, she was nowhere to be found. An intensive search was at once instituted which lasted during the entire day and until late in the evening when first clues to her whereabouts were discovered.

Hotels and rooming houses were visited in the search, but there was no record of her registration at any of those places, nor had she been seen by any person. Thither to the ranch she once owned, hastened a deputy sheriff, but the object of his quest could not be found.

BROKE ENGAGEMENT

Even her attorneys, Ralph Wight and former District Attorney James F. Hoey, with whom she had an appointment yesterday morning at 10 o'clock and did not keep, were at a loss to account for her non-appearance. It was the first time during an extended relationship of attorney and client that Mrs. McCord had failed in an appointment with Attorney Wight. On Wednesday, when she arrived in Martinez, from Los Angeles, she had gone

(Continued on Page 8)

Local

SPORT NEWS FOR FANS AND PLAYERS

National

OREGON CAGE TEAMS READY FOR TROJANS

CORVALLIS, Ore., March 7—UP—University of Southern California's highly polished offensive basketball team arrived today for the Pacific Coast intercollegiate championship series with Oregon State, Friday and Saturday nights, and if necessary, Monday.

A large crowd greeted the impressive looking Trojan squad. The team held a short workout in the Oregon State gym and removed the stiffness received in their long train and bus trip.

Spectators' eyes centered on Lee Guttero, conference high-scorer and center for the Trojans whom many acclaim as the best player ever developed in the West and probably leading center in the United States this season.

BEAVERS PLAN DEFENSE

The Beavers will use a man to man defense. The Orangemen initiated the season with this style but changed to the zone defense for the two games with Washington, after the Huskies won two previous games. They then returned to the man to man plan.

Cliff Folen, Earl Conkling and Wilbur Kidder drilled today on the formidable assignment of guarding Guttero. He specializes in close-in shots, although he is an accurate shooter outside the foul line.

TALLEST PLAYER

Fred Hill and Bob Bergstrom, guards, prepared to check Jack Hupp, forward and second to Guttero in scoring. Hupp is the tallest man on the U. S. C. squad at six feet four inches. He concentrates on angle and hook shots and has no mean ability at caging rebound shots.

Moss Lyman, Beaver star who produced a stimulating effect on the squad throughout the season, was assigned to guard Ernie Holbrook, the other U. S. C. forward, who specializes in push shots that seldom touch the rim.

FIVE STARS

Wally Palmberg and Captain George Hibbard, forwards, will adhere, respectively, to Lawrence Findlay and Eddie Oram, Trojan guards. Findlay has an enviable reputation for rapidity in passing the ball, while Oram is reputedly an extremely clever dribbler.

Five all-stars will be in the lineups tomorrow night. Northern division coaches named Hibbard and Palmberg on an all-star aggregation and Guttero, Holbrook and Hupp were picked in the southern selections.

*

Polo Handicaps Will Be Set At Del Monte Meet

DEL MONTE, March 7—UP—Polo rankings in the West will be fought out here beginning Sunday when the Pacific Coast high goal handicap championship gets underway.

Several of the best poloists of the nation will take part, including Elmer Boeseke, Alden Roark, Laddie Sanford, Earl Hopping, Eric Pedley, Howland Paddock and Eric Tyrrell-Martin.

The schedule calls for three or four games a week until finals are reached toward the end of March. In the signup to date are:

Hal Roach, C. H. Jackson, Jr., Gerald Balding, Harry East, Alex Bullock, Darryl Zanuck, Gwin Williams, George Pope, Jr., Charles Howard, Jr., Frank Fuller, Lindsay Howard, Capt. Selby McCreery, Arthur Perkins, Reginald Sinclaire and Converse M. Converse.

KING WALTER RETURNS

by ALAN MAVER

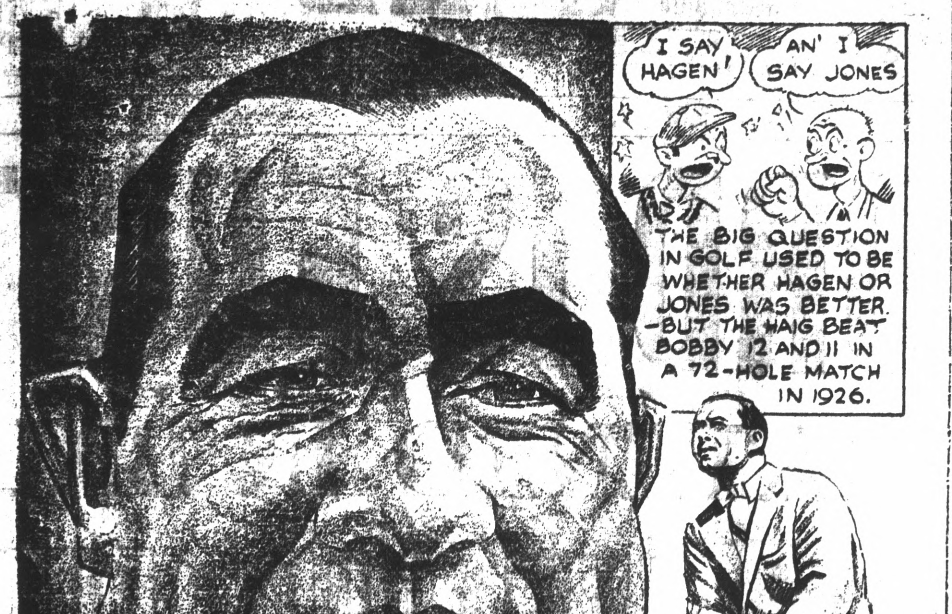
I SAY HAGEN!
AN' I SAY JONES
THE BIG QUESTION IN GOLF USED TO BE WHETHER HAGEN OR JONES WAS BETTER. —BUT THE HAIG BEAT BOBBY 12 AND 11 IN A 72-HOLE MATCH IN 1926.
WALTER HAGEN,
"THE LION OF THE LINKS" IS BACK IN THE BIG TIME AGAIN—HE JUST WON THE GASPARILLA OPEN, HIS FIRST TOURNAMENT VICTORY IN 2 YEARS.
IN 21 YEARS OF BRILLIANT CAMPAIGN-ING WALTER HAS WON TWO U.S. OPENS AND FOUR BRITISH OPENS—THE FIRST AMERICAN-BORN GOLFER TO WIN THE ENGLISH TITLE
ALAN MAVER

© 1935 by United Feature Syndicate, Inc.

Speaking Of Sports

LONDON, March 7—UP—Golden Miller, the greatest steeplechaser in the world, is owned by the Hon. Dorothy Paget, reputedly the wealthiest unmarried woman in Britain.

Miss Paget is the 30-year-old grand-daughter of the late William C. Whitney, United States Secretary of the Navy. She inherited from her American mother a fortune reported about $750,000 a year.

High Horse Cost

She must have spent nearly $500-000 on horses, since she took up the sport about five years ago. She has paid out record amounts at the thoroughbred auctions, yet only Golden Miller really has been worth the money.

Golden Miller won the world's toughest cross-country race in record time last year, and although carrying top weight, he is a firm favorite to win it again.

If he does Miss Paget will collect about $40,000 in stake money, and the reputation of being the only woman to have won the race twice.

Miss Paget is something of an enigma. She is extremely shy and retiring. Little is known about her early life, and she is only in social records as the daughter of Baron Queenborough by his first wife, Pauline Whitnney, of New York. When Lady Queenborough died in 1916, the Baron married Edith, daughter of William Starr Miller, of New York.

Welfare Worker

Ten years ago Miss Paget was spending most of her time and money on welfare work. She used to take concert parties to the prisons.

Then she took up automobile racing. She spent $100,000 on a fleet of racing Bentleys, and put Sir Henry Birkin in charge. Sometimes she drove the car herself.

Eventuallly this, too, bored her, and about 1930, she turned to horse racing for a new thrill. She took to the turf like a duck to water, and today, apart from bridge, at which she is an expert, it occupies all her time.

Miss Paget soon became a big name in the racing world, not for her success (her name has seldom appeared in the list of winning owners) but for the way she took the roof off the limit when bidding at the sales.

In 1932 she had a sensational bidding duel with Aga Khan, fabulously wealthy Indian price. Every time the Aga Khan bid for a certain yearling, Miss Paget went at least $500 better. The Aga Khan hauled down his flag at $23,100.

Again Outbids

A few days later she outbid Lord Glaney, another turf millionaire, paying $26,250 for a likely colt. The most she has ever paid for one horse is $34,650 to obtain the half-brother of St. Leger winner.

It is not known how much Golden Miller cost her, but he has undoubtedly won his price several times over. Miss Paget bought him in Ireland when the black gelding was a five-year-old. His dam could not even win a $500 race, and his sire never ran at all. He is, however, a thoroughbred, which jumpers usually are not.

Golden Miller has been Miss Paget's practically only successful gamble in youngsters. Seldom have her colors—blue, yellow hoop, and yellow cap—flashed first under the wire at "flat" meetings.

BAY MEADOWS OPENS MEET ON TUESDAY

SAN MATEO, March 7—With Starter Harry Morrissey on hand, schooling of horses from the Puett starting gate will begin at Bay Meadows Friday morning in preparation for the spring meeting which opens next Tuesday. Morrissey has been sending them away at Agua Caliente each Sunday and has turned that job over to his son.

With the opening day less than a week off, stalls are rapidly being filled and the first of the big shipment from Los Angeles was unloaded at the local track Wednesday. It included the 10 horses belonging to the Lundy-Ryan stable and four two-year-olds owned by A. Giborey. Daily News, All Star, Wild Waves, Ziff and Crystal Lake were among those unloaded.

Another shipment is expected Thursday and others will be arriving daily until Monday, when most of the horses at Los Angeles will be unloaded. Most of the leading stables now at the southern track are not expected until after the close of Santa Anita Saturday.

General Manager William P. Kyne has received word that Jockey Sonny Workman will come to Bay Meadows if he can make satisfactory arrangements with his contract owner, C. V. Whitney. Workman is one of the outstanding riders of America and would be a valuable addition to the already imposing list of jockeys coming here.

Final details and policies will be ironed out at a board of directors meeting at the Hotel Whitcomb in San Francisco Friday night.

CAMPBELL SETS NEW RECORD IN FLORIDA RACE

DAYTONA BEACH, Fla., March 7—UP—A monster in blue, carrying a man in white, blazed down the silver strand that is Daytona Beach today, to lift the world's land speed record to a breathtaking 276.816 miles an hour.

Bluebird, the 2500-horsepower motor under her shark nosed bonnet thundering a challenge to time, twice carried her master, Sir Malcolm Campbell, through the measured mile and to a near-fulfillment of his dreams.

NEW RECORD

Going south, with a stiff southeast wind biting into her face, Bluebird needed but 13.20 seconds to open and shut the timing traps of the bullseye mile.

Coming back with the wind lashing her giant stabilizer fin, she rocketed even faster, whipping through the traps in 12.81 seconds.

Bluebird's speed going south was 272.727, coming back it was 281.030, for an average of 276.816 M. P. H., comfortably bettering the mark of 272.108 he established on the same course in 1933.

NEAR DEATH

The little Briton, who will turn 50 on Monday, was cold as ice when he stepped from the cockpit at the finish of the run north, but leaning against the side of his car, puffing a cigarette, he told of a moment when he thought his lust for speed was riding him to his doom.

"You didn't see it, you folks in the timing tower, but half a mile past the measured mile on the north run, I thought the old gal and I were headed for a blackout. We were doing about 280, and I was riding low and snug when it happened. Out of nowhere came a bump in the sand, and when Bluebird hit it she shook her head sort of like a fish after a strike—and headed for the soft sand.

"In my heart I felt I was done for. As her back wheels skidded just to the edge of the dunes, I yanked her over. Then the wrestling match began. We were all over the beach for a moment—and it seemed a year. But she's a stout old girl—a very stout old girl, and so, after zig-zagging back and forth she suddenly bit her tires into the sand, quavered for a moment, and levelled off.

"It was damned unpleasant for a moment there."

*

LOUIS TO BE SIGNED FOR TITLE BOUT

SAN FRANCISCO, March 7—UP—If Joe Louis scores a decisive victory over Donald (Red) Barry here Friday night, he will be signed to meet one of America's leading heavyweights in a 15-round fight in New York, John Roxborough, manager of the Detroit negro, said today.

Roxborough revealed that he had received four offers from Madison Square Garden in the last few months but had deferred signing any contract until the conclusion of Louis' western tour.

Rumors have circulated here that Louis would meet the winner of the Ray Impellittiere-Prima Carnera fight in San Francisco. Roxborough, however, said today that if Louis is going to meet the winner of that fight, it would be in New York.

"I believe that Louis would knock out either of these fellows in five rounds," Roxborough declared.

Both fighters rested today following conclusion of training for Friday's fight.

Preliminary bouts follow:

Frankie Connolly vs. Jack Petric, heavyweights: Eddie Houghton vs. Bob Fraser, heavyweights; Cliff Dalen vs. Al Rovay, heavyweights, and Al Marino vs. Nash Lara, light heavyweights.

Pirates Start Training

PITTSBURGH PIRATES baseball players, as they arrived for early Spring training at San Bernadino, Cal. Left to right, front: Lucas, Epps and Parenti. Rear: Swift, Padden, Manager Harold Traynor, President William Benswanger, Lessing, Jewell, Coach Enos, Brown, and Dr. Jorgenson, trainer.

*

U. C. Track Men To Meet U. S. F. In Dual Meet

BERKELEY, March 7—UP—Ready for their first dual meet of the 1935 season, University of California track and field stars wound up training today for their clash with the University of San Francisco squad here Saturday.

Although the California squad is heavily favored to swamp the Dons in total points, the San Francisco team is counting on first places in several events, especially the mile, quarter mile and high hurdles.

Johnny Wall, rated among the best milers on the coast, will represent the San Franciscans in the four lap event, running against Bob Heavey and Clark Hickerson of California.

In the quarter Les Wisler of San Francisco, who has covered the distance in :48.2, is favored to defeat Everett Leek and Gregory Stout of California.

Percy Dornfeld, star San Francisco high hurdler, is expected to break up the fast California combination of Captain Dick Coe, Tom Moore and John Wood. Dornfeld has run the highs in :14.7, while all three Californians have cracked 15 flat.

*

READ THE LATEST WORLD NEWS IN THE RECORD-HERALD

*

HI-Y CAGERS WIN TITLE IN RICHMOND LOOP

In one of the most exciting games ever played at the high school gymnasium, the Boy's Hi-Y team defeated the McRacken Clothiers by a score of 35 to 32 for the championship of the City Basketball League.

Both teams exhibited championship brand of basketball throughout the contest, which was witnessed by a record crowd.

The lead see-sawed from start to finish, with the outcome in doubt until the final whistle blew.

Smersfelt was high point man for the winners, scoring 17 points while Gordon got ten for the losers.

As a result of their victory, the Hi-Y boys will receive a cup and each player on the team will be presented with a gold basketball.

"THAT LITTLE GAME"———MAKES 'EM ALL HAPPY

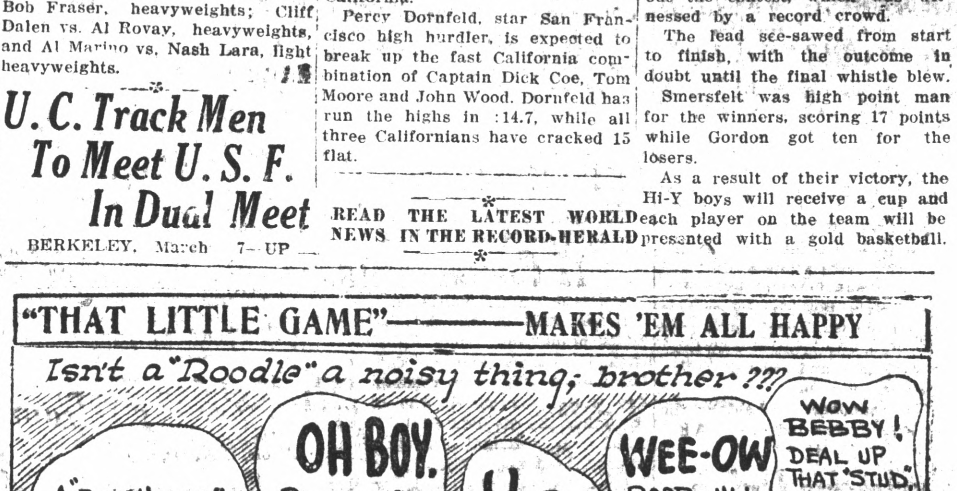
Isn't a "Roodle" a noisy thing; brother ???
A "FULL HOUSE": A ROODLE. HAW-HAW.
OH BOY. ROODLE! HO-o NOW FOR THAT ROUND OF "STUD."
HO-HO!
WEE-OW ROOD-ULL, HEY LOUIE.
WOW BEBBY! DEAL UP THAT "STUD," NEXT MAN, HAW-HAW
AND I DREW TO A PAIR AND A "KICKER". HA-HA-HA
EVEN THE YAM WHO LOST THE POT WITH "TRIPS"
BINY

BEER! — BEER! — BEER!
DIRECT FROM THE KEG, NO COILS USED
100 GALLONS ON TAP AT ALL TIMES
FINEST CALIFORNIA WINES
THE CALIFORNIA
1716 Macdonald Ave. GEORGE RUSSELL, Prop Tel. Rich. 1147
SANDWICHES — LUNCHES — TABLES FOR LADIES

TIRED, ACHING FEET?
There is no longer any need for you to be ruled by your feet. If they give you trouble, visit our Foot Expert. He will make a scientific analysis of your stockinged feet, show you the exact nature of your foot ailment, and demonstrate how quickly the proper Dr. Scholl Appliance or Remedy instantly dispels your discomfort and makes walking a real pleasure.
ARCH SUPPORT SHOES for Men and Women from .... $2.95 up
Our Shoe Repair Department is at your service, while you wait
B. B. Foot Comfort Shoe Store
720 Macdonald Avenue

JOE JINKS

By Vic

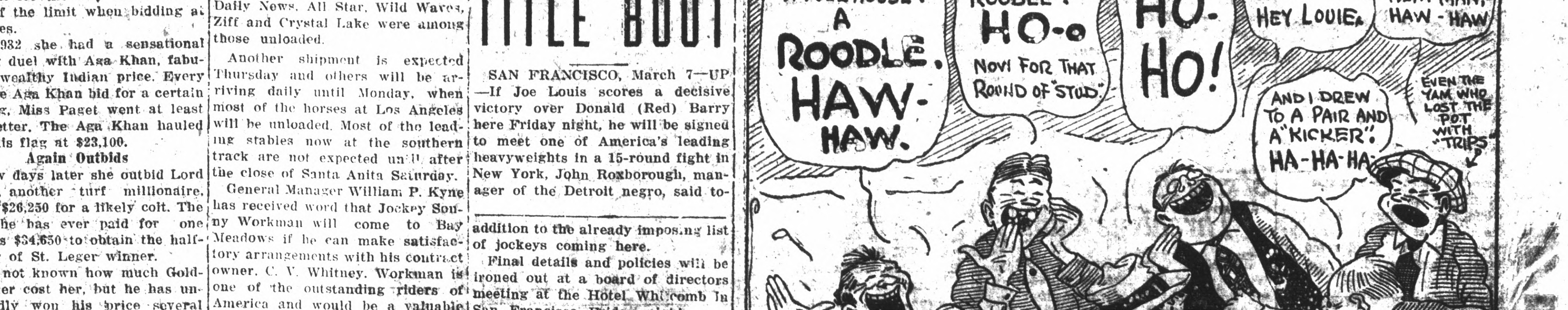
NEXT CASE: THE STATE VERSUS DYNAMITE DUNN! CHARGES OF ASSAULT AND BATTERY PREFERRED BY SENOR JUAN DIAZ! SENOR DIAZ, TAKE THE STAND!
AN' THEN THEES SWINE HE BURSTS INTO MY OFFICE SHOUTING, "YOU HAVE TRICKED ME"— THEN HE GRABS ME AN' PONCHES ME SEEX TIMES EEN THE FACE. IT HURT VAREE MOCH. AN' THEN HE—
DIAZ TELLS HIS STORY
IT'S A LIE! I DIDN'T GET A CHANCE TO SOCK YOU, BUT IF I EVER DO—YOU—
SILENCE! I HAVE HEARD ENOUGH! I FIND THE PREESONAIRE GUILTY AN' SENTENCE HEEM TO TEN DAYS AT HARD LABOR. NEXT CASE!
Reg. U. S. Pat. Off. © 1934 by United Feature Syndicate, Inc.
Slonaker

EL CERRITO NEWS

MANY OFFENDERS FACE POLICE JUDGE

The docket of the police court was somewhat crowded Wednesday night when Judge Thompson listened to a long list of cases mostly having to do with infringments of the Vehicle Act.

Kenneth Bennett, 16th and Florida streets, Richmond was sentenced to $50.00 fine or 25 days in jail for being drunk in an auto. He was sent to the county jail at Martinez.

Louis A. Bianchini, 215 South 13th street, Richmond, arrested some time ago on a reckless driving charge and fined $50, was sent to the Martinez jail in lieu of the balance of $35.00 remaining unpaid on his fine.

The case of Donald A. Mart who broke off a telephone pole, tore down a sign and ran into the front of the Nissen building at San Pablo and Orchard street recently, was continued until next week. The charge against him was reckless edriving.

The assault case in which Carl Males of El Cerrito was defendant and O. W. Thibolaux, also of El Cerrito, was complaining witness, came up for hearing before Judge Thompson on Thursday morning, but owing to the absence of the district attorney and some of the important witnesses it was continued for one week. Males was arrested on a battery charge here on February 21. The men were both owners of racing dogs and got into some sort of disagreement which precipitated a fight, ending with the arrest of Males and the assault and battery charge.

SALVATION AID ENJOYS MEETING

A business meeting of the Oakland Salvation Army Aid Society was held in El Cerrito Wednesday afternoon at the home of Andrew Baxter, 706 Richmond street. Refreshments were served following the meeting.

Those who attended were Mr. and Mrs. Envoy Olson, Norman Olson, Mrs. Cary Anderson, Mrs. O. Anderson, Mrs. P. Nelson, Mrs. Erickson, Mrs. C. Tobiason, Evelyn Tobiason, Mrs. C. Engberg, Ramond Engberg, Mrs. C. Hessler, Mrs. K. Doklin, Miss L. Johnson, Mrs. C. Helge, Mrs. E. Baxter and Mr. Andrew Baxter.

A social hour following the business meeting was much enjoyed by those present.

SOCIAL ACTIVITIES BY LOKOYA COUNCIL

Wednesday night was social night for the Ladies of the Lokoya Council, Degree of Pocahontas. A spaghetti supper was served by Mrs. Carrie Bottini assisted by Anna Bossi, Louise Likeshire and Edna Lax. An evening of cards followed. A short business meeting preceded the supper. The members voted to sponsor a benefit dance to be given for a needy family of El Cerrito. Fern and Carlo Fera are in charge of arrangements for this affair.

The Council will put on a pillow-case whist for the evening of May 1. The affair will be given at Memorial hall, playing will begin at eight o'clock. There will be a door prize in addition to the prizes for high score holders, and the games will be managed by Edna Lax. A large crowd is anticipated.

DEATH OF WILLIAM SONKE IS MOURNED

Word was received in El Cerrito Wednesday of the death of William Sonke at Modesto on Tuesday.

Sonke was well known in El Cerrito and popular among the young people here. He once was a member of the El Cerrito football team. He had been ailing for many months before his passing. Funeral services were conducted for him at Modesto yesterday. Many El Cerrito young people attended.

Among those making the trip yesterday were Wyvonia Burnett, Escal Burnett, Bill Frank, Della Ekenberg, John Ekenberg, Andy Wilson and his mother, Mrs. A. Wilson, Mrs. Roof and her sons, Eerle, Owen and Herbert, and Helen and Dorothy Scott. Deceased was a brother of Helena Sonke and Mrs. Christine Robinson of El Cerrito.

BEAUTY SHOPS HOLD BUSINESS MEETING

The associated Beauty Shops of El Cerrito and Richmond will hold a business meeting at Elizabeth's Beauty Shop, 344 San Pablo avenue, El Cerrito on Monday night, March 11. A social hour with refreshments will follow. All beauty shop owners and employees are invited.

LONGS ENTERTAIN CLOVERDALE FRIENDS

Mrs. C. L. Bowers and son Herbert from near Cloverdale are visitors this week in the home of Sam Long. The Bowers run a silver mine at Cloverdale.

ANDERSONS MOVE INTO NEW HOME

Mr. and Mrs. Leonard Anderson of Richmond have moved to the lovely stucco home owned by Will L. Harding on Waldo avenue in El Cerrito. Mrs. Anderson is the former Dorothy Harding. They plan to make their home in El Cerrito for the future.

FLORENCE EVANS HAS INFLUENZA

Florence Evans of the Pup Cafe has been confined to her home for the past two or three days with influenza.

AUXILIARY TO GIVE WHIST PARTY

The Ladies Auxiliary of the American Legion will hold another of their series of benefit whists at Memorial hall this afternoon. Mary Norville heads the committee in charge.

EL CERRITANS MAKE SONOMA TRIP

Mrs. William Rust and Mrs. Ruth Gerkin took a trip to Sonoma yesterday afternoon.

HARDING WHIST ENJOYED BY MANY

A fair-sized crowd enjoyed the Harding P. T. A. whist March 6th in the school auditorium. Prizes were awarded to the winners as follows: Anna M. Prior, Adah Heuer, Mrs. G. E. Graham, Hazel Allinio, Mrs. R. Molzan, Mrs. A. A. Charlson, Mrs. A. Devincenzi.

Union Oil Co. Plant Is Hit By Small Fire

Fire of unknown origin damaged the de-waxing plant at the Union Oil company refinery plant at Oleum early last evening.

Although plant officials refused flatly to make any statement about the matter, it is understood that damage was very small. The plant fire department quickly extinguished the blaze.

One employee, a man named Thompson, was reported to have suffered superficial burns about the hands and face while fighting the blaze. He was treated at the company hospital.

Wife Of Missionary Killed By Bandits

SHANGHAI, Friday, March 8—UP—Mrs. S. C. Frenchman, wife of an Australian missionary, and her husband have been killed by bandits who captured the town of Ning Kiang, China inland missionary officials believed today.

Unconfirmed reports from the war-torn province said that Mrs. Frenchman, a nurse, was killed while she endeavored to help the injured wife of a Chinese official.

Nick The Greek Is Bound For Prison

SAN FRANCISCO, March 7.—Nick "the Greek" Constantine, San Francisco "public enemy," left for Leavenworth prison today in company with deputy marshals to begin a term of five years on a narcotic charge. Constantine was recently freed of conspiracy charges in connection with a San Quentin gun-running plot. Joseph Galli, alleged accomplice, also acquitted, is serving six months in the county jail on a vagrancy charge.

Aviation Leader Called By Death

NEW YORK, March 7—Richard F. Hoyt, 46, chairman of the board of the Curtiss-Wright Corporation and a leading financier in the aviation industry, died here today.

He had been ill for two weeks.

With the formation of the Aviation Corporation of North America, Hoyt became chairman of the board. He was also a director of numerous other corporations and was on the executive committee of Pan-American Airways.

PEANUT IN LUNG

CHARDON, O.—UP—A peanut was removed from the lung of 21-months-old Sidney Calvin after it had been lodged in the baby's windpipe for several days.

MRS. HENRY GREEGER of Mira Vista is recuperating at her home from the effects of an operation performed at a local hospital recently.

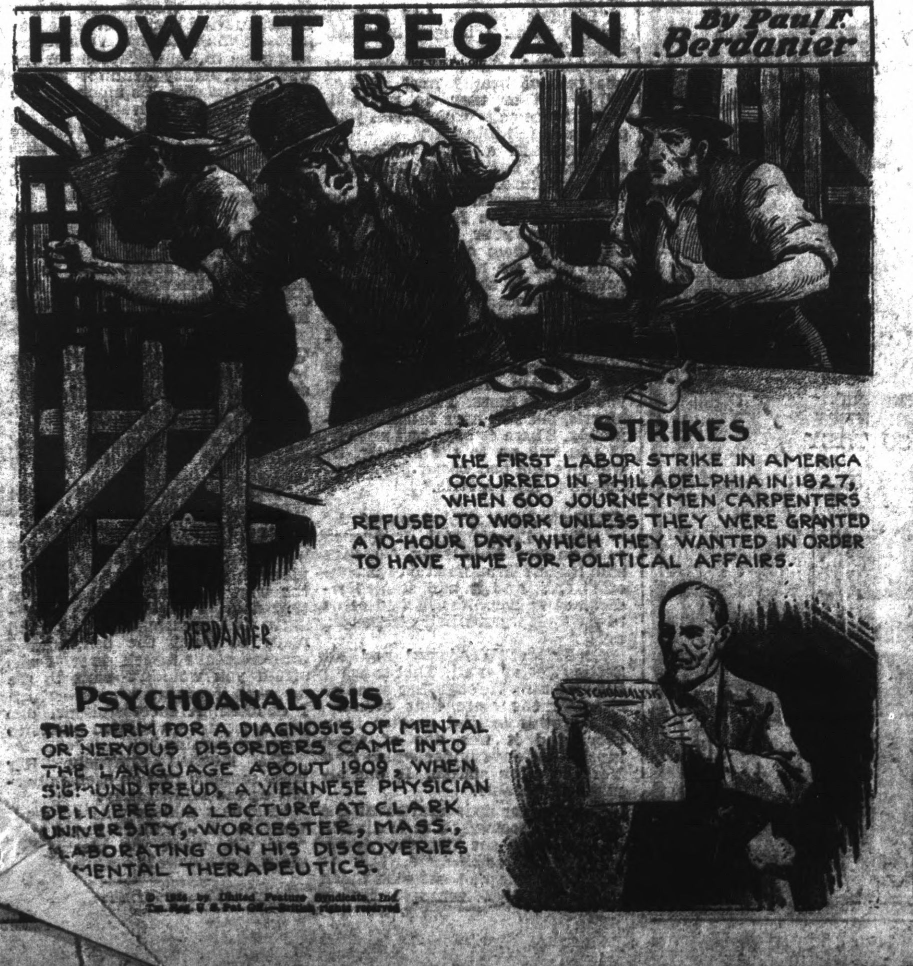
HOW IT BEGAN
By Paul F. Berdanier
STRIKES
THE FIRST LABOR STRIKE IN AMERICA OCCURRED IN PHILADELPHIA IN 1827, WHEN 600 JOURNEYMEN CARPENTERS REFUSED TO WORK UNLESS THEY WERE GRANTED A 10-HOUR DAY, WHICH THEY WANTED IN ORDER TO HAVE TIME FOR POLITICAL AFFAIRS.
BERDANIER
PSYCHOANALYSIS
PSYCHOANALYSIS
THIS TERM FOR A DIAGNOSIS OF MENTAL OR NERVOUS DISORDERS CAME INTO THE LANGUAGE ABOUT 1909, WHEN SIGMUND FREUD, A VIENNESE PHYSICIAN DELIVERED A LECTURE AT CLARK UNIVERSITY, WORCESTER, MASS., ELABORATING ON HIS DISCOVERIES IN MENTAL THERAPEUTICS.

LONG ATTACKS JOHNSON, F.D.R. IN RADIO TALK

WASHINGTON, March 7—UP—Senator Huey P. Long, Democrat, Louisiana, flung back at General Hugh S. Johnson tonight the charge that the New Deal is "more like St. Vitus dance" than a government.

The Louisiana Kingfish, in a prepared 45-minute radio reply to the scathing attack of Johnson last Monday night, conceded that he could not match his critics "in billingsgate or profanity" and still leave time for presenting his side of the argument.

SCORES ROOSEVELT

Charging that President Roosevelt had taken many of his policies from unsuccessful ones of former President Hoover, Long continued:

"While millions have starved and gone naked, so it has been that while babies have cried and died for milk; while people have begged for meat and bread, Mr. Roosevelt's administration has sailed merrily along, plowing under and destroying the things to eat and to wear, with tear-dimmed eyes and hungry souls made to chant for this New Deal so that even their starvation dole is not taken away, and meanwhile the food and clothes craved by their bodies and souls go for destruction and ruin.

BITTER ATTACK

"What is it? Is it government? Maybe so. It looks more like St. Vitus dance."

Long was bitter as he attacked the National Recovery Administration which Johnson was instrumental in building as a New Deal agency.

He said that when the NRA started the Administration had "parades and Fascist signs just like Hitler and Mussolini."

LIKE ITALY

"They started the dictatorship here to regiment business and labor much more than anyone did in Germany or Italy," Long shouted.

"The only difference was in the sign. Italy's sign of the Fascist was a black shirt. Germany's sign of the Fascist was a swastika. So in America they sidetracked the Stars and Stripes, and the sign of the Blue Eagle was used instead."

The Louisiana Senator said that codes had been written for "everything from a peanut stand to a power house" and each had "a separate book of rules and laws."

"It would take 40 lawyers to tell a shoe shiner how to operate and be certain he didn't go to jail," Long said.

The Kingfish said he had studied some codes at the request of persons who couldn't understand them, and he couldn't understand them himself.

Damage Claim Is Compromised

MARTINEZ, March 7.—Permission to compromise an injury claim of Anne Rubick, his 16-year old daughter, had been granted to John Rubick today by Superior Judge Thomas D. Johnston after Rubick filed a petition in superior court here yesterday. Rubick was allowed to accept a settlement of $1,000.

According to the petition, the girl had a claim for damages against the Foley and Burke company and Elbert Peneton. It is alleged that on October 8, 1934, the girl was riding as a guest in a car driven by Hymen Tessler on San Pablo avenue, between Buchanan and Solano avenues, Albany, when a collision with a Foley and Burke tractor occurred.

The Foley and Burke company offered to settle for $750 and $250 for medical bills and Rubick asked the court to be allowed to accept it.

BALANCE

With the Schick INJECTOR razor you use broad natural strokes with the greatest freedom of motion...you discover your razor which you are holding lightly is shaving smoothly over the curves of the face ...Ask your dealer to show it to you.

4 points UNIQUE in this razor
1. Wide Range Shaving
2. Balance
3. Uniformity in Shaving
4. Sealed INJECTOR

$1.50 COMPLETE including INJECTOR with 20 blades sealed in it.

Schick Injector RAZOR

MAGAZINE REPEATING RAZOR CO.
[illegible] Park Avenue, New York, N. Y.
Sales Representatives:
Harold F. Ritchie & Co., Inc., 40 E. 34th St., N. Y.

An Object Lesson

MINNESOTA FARMERS, demanding immediate feed relief for their animals, brought an emaciated cow, a starving horse and a rickety pig to the Capitol lawn in St. Paul to show legislators the conditions in drought areas.

Antarctic Whiskers

BACK FROM the Antarctic, where they were members of the Lincoln Ellsworth expedition, here are Bernt Balchen, noted pilot, and Dr. Dana Coman of Johns Hopkins hospital as they arrived in New York. Dr. Coman exhibited this excellent growth of whiskers.

L. A. Is Rocked By Two Quakes

LOS ANGELES, March 7.—UP—Two sharp earthquakes jarred the Los Angeles coastal plain today with a force that broke windows but produced no other damage.

The quakes occurred almost on the anniversary of the disastrous shock that killed upwards of 100 persons in Long Beach March 10, 1933.

Today's disturbance was confined to Long Beach, Huntington Park, Southgate, Englewood, Maywood and southern Los Angeles. Windows were shattered in Maywood and Englewood homes.

Mexican Rebel Is Seeking More Funds

MEXICO, D. F., March 7.—Followers of Jose Vasconcelos, exiled former presidential candidate, declared today they had received word that Vasconcelos was carrying on an active campaign in Texas and other Southwestern States for the purpose of raising funds and unifying elements opposing the present Mexican government.

Vanconcelos is in constant contact with emissaries from the center and north of Mexico, his supporters stated in circulars distributed widely throughout the city and other regions.

GOLDEN CHICKEN

NESTLETON STATION, Ont.,—UP—A chicken killed here recently by J. Goff was found to have a $300 golden nugget in its gizzard.

FRANCIS SMITH, general manager of the Standard Oil refinery here has been called to Franklin, Pa., by the serious illness of his mother.

SECOND WIFE OF H. A. TABOR IS FOUND DEAD

LEADVILLE, Colo., March 7—UP—"Baby Doe" second wife of H. A. W. Tabor, legendary figure in the early mining history of the west, was found dead today in the tumble-down shack at the foot of the Matchless silver mine where for more than 30 years she had waited for the restoration of the Tabor wealth.

In contrast with the splendor she knew as an actress and wife of "Silver Dollar", Mrs. Tabor died penniless. She was 73 years old.

BODY FOUND

Her body was found today by Thomas French, a miner. She had been dead about a week or 10 days, it was believed.

Her last appearance in Leadville was on February 21, when she trudged up the streets of this 'ghost' mining town to buy her weekly store of provisions. Persons who talked to her then noticed that she was suffering from a cold.

Death probably resulted from pneumonia.

GAUDY STORY

R. J. Dewar, assistant postmaster, ordinarily made one trip a week to the shack at the base of the Matchless—the diggings her husband had told her on his deathbed to guard.

This week, because of bad weather, Dewar did not make his customary trip to see her.

The story of "Baby Doe" and "Haw" Tabor was a gay, gaudy, and—tragic classic, paralelled only by the story of silver from which the mighty Tabor fortune was wrought.

1935 Dodge
Now On Display

GEO. V. ARTH
& Son
Dodge and Plymouth Dealers
255-259 16th St. Rich. 528

TRY A CLASSIFIED IN THE RECORD-HERALD FOR RESULTS

The Styles Of Spring
Frocks - $7.95
Coats - $17.95
Suits - $17.95
SHOES
$2.95 - $6.85
Hosiery - $1.00
Purses - $1.95
HATS
$2.95

Alberts
THE BIG STORE
"It Always Pays to Buy at This Store"
NINTH AND MACDONALD RICHMOND, CAL.

WALL STREET TRADERS ARE STILL WORRIED

NEW YORK, March 7.—UP—Security markets tonight continued to reflect national and international uncertainties as traders worried about:

1—Monetary matters — Wall Street believes that there will be further devaluation of the dollar. It is merely a question of the time. France proposed an international monetary conference to discuss stabilization of currencies feeling such to be necessary. Belgium reiterated her sound money policy.

WAR FEARED

2—War disturbances—the Greek rebellion is stirring rumors of armaments and troop concentration in the Balkans. The Italo-Abyssinian difficulties are not settled. Captain Anthony Eden, Britain's Lord Privy Seal, in a speech said, "fears, suspicions, and ambitions are darkening the political horizon of Europe today."

3—The stock market—Reported by many to be virtually frozen. Few bids and few offers appear. Some attribute this to the considerable regulation that has come in—regulation which has resulted in many sessions around the 500,000 share mark—and the possibility of further regulation for floor traders and specialists.

NRA IN DOUBT

4—Legislation—The future of the NRA is up now and is especially outstanding in view of adverse court decisions against certain regulations. The mammoth relief bill is still pending. The soldiers bonus is pending with its various inflationary proposals. Tariff demands are current. Legislation affecting the utility holding companies and the railroads—relief for the latter—are still to be acted upon.

5—Business—The smart upward trend of the first month of the year has disappeared. In its place has come at least a flattening out. Steel production slipped back and is holding about steady, but with little indication of a pickup from the major consumers. Motor car production continues good.

Murine
FOR YOUR EYES

California Winter

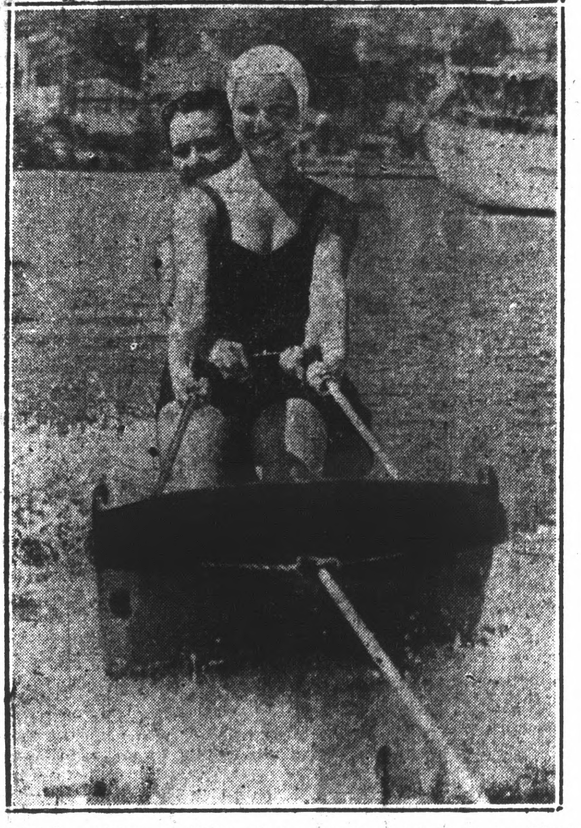

WHILE OTHER sections of the country shiver in icy blasts here are Sherrill Rice and Ardis Waidelich, co-eds of the University of California at Los Angeles, showing what winter is like at Catalina Island. Aquaplaning behind speedy motor boats is popular at this resort.

Hollywood Film Shop

HOLLYWOOD, March 7—UP—The movie folk have ceased being gadabouts and have settled down to home and fireside.

Those who used to run to the Riviera on the slightest provocation, or visit other various and sundry places, may now be seen planting gardens, shopping for lots in Beverly Hills and Bel Air, and discussing plans with architects.

Even Fred Astaire, who used to hop from New York to London so regularly it was hard to tell whether he was abroad or at home has been stricken with the "settling down influence."

And William Powell who has often said that he was going to retire some day and spend the rest of his time in a villa in southern France, has changed his mind. He's building a home on the outskirts of Hollywood and admits he's much too busy right now to think of such things as retirement.

One of Hollywood's most recently married couples, Ginger Rogers and Lew Ayres, went to a secluded cabin near by for their honeymoon instead of journeying to Europe or some other place.

Production schedules may have had something to do with that, but Ginger and Lew maintain they have decided to see America first, with particular emphasis on southern California.

Francis Lederer, who used to go on numerous jaunts, never mentions travel any more. And Katharine Hepburn as one would suspect, is one of the few celebrities who is the exception to the rule. She still makes jaunts to New York between pictures, but her stays in the east are becoming shorter and shorter.

*

PATROLMAN C. P. LILLY of the local police department is confined to his home, suffering from a cold.

Shadow Sale Of Mellon Stock Is Charged To Bank

PITTSBURGH, March 7.—Government charges that the $300,000,000 Union Trust Company of Pittsburgh served as a clearing house for alleged "shadow sales" in stocks for Andrew W. Mellon were denied today by Carl R. Korb, a vice president of the bank.

Korb told the Board of Tax Appeals, hearing Mellon's protest against $3,089,000 assessment on his 1931 income, that he handled one sale of 123,000 shares of Pittsburgh Coal stock.

The stock was sold by Mellon to Union Trust late in December, 1931, for $500,000. The financier claimed a loss of $5,500,000 on the transaction. About three months later the same stock was repurchased from Union Trust by the Mellon family holding concern, the Coalesced Company.

Administration Moves To Halt Tax Exemption

WASHINGTON, March 7.—The Roosevelt Administration has raised a temporary ban, an authoritative source said today, against Congressional consideration of legislation to discontinue tax exempt securities.

The President is still of the opinion, some of his confidants said, that the idea of abolishing tax exemptions on future issues of Federal, State and municipal securities is a sound one.

Because of the still-increasing Federal debt, and the necessity of floating more bonds for recovery financing, the Administration is said to have asked Congressional leaders to avoid hearings on proposed legislation at this time.

Try Our Winter Brew
"GRACE BROS. "STRONG BEER"
or
RAINIER "OLD STOCK ALE"
DISTRIBUTED BY
Richmond Beverage Co.
325 22nd Street — — — — Phone 634
VISIT OUR NEW LOCATION

Digestible as milk itself!

KRAFT
VELVEETA
PASTEURIZED

. . . this cheese food with the deliciously mild Cheddar flavor

● Let the family have this nutritious cheese food often . . . in sandwiches, in casserole dishes, and, melted, as a smooth sauce for eggs or sea food.

DOUBLE BILL OF DRAMA AND FUN AT FOX

Romanie, thrills, mystery and suspense drama are combined in the two feature program opening at the Fox theater today when "The Best Man Wins" starring the new comedy team Jack Holt and Edmond Lowe; and "The Secret Bride" starring Barbara Stanwyck supported by Warren William, Glenda Farrell and Grant Mitchell; open a double bill today.

"The Secret Bride" opens with the marriage of Miss Stanwyck, a governor's daughter, to Warren William, the district attorney. Hardly have they finished the ceremony when William is informed that his office has certain proof that the governor has accepted bribes from a recently paroled convict. From here on the suspense and political intrigue is said to unfold a fascinating drama.

"The Best Man Wins" also screening, is rated as an exciting romance of the "sez you-sez me" variety with Holt and Lowe always at war for honors in their respective lines of endeavor. Running through the story is a spirited romantic rivalry for the hand of a pretty miss, a part played by Florence Rice, a new-comer in pictures and the daughter of Grantland Rice, sports writer. J. Farrell MacDonald and Bela Lugosi also have important roles in the film.

Youth Is Found Guilty By Jury In Murder Case

GREELEY, Colo., March 7.—Leonard Belongia, 24, formerly of Coleman, Wisconsin, was found guilty of first degree murder in a verdict returned last evening by a District Court jury, which recommended the death penalty.

Belongia, an ex-convict, shot and killed his employer, Albert Oesterick, 57, rancher, last Fall after the latter had refused to advance him money which Belongia claimed was due him.

Defense counsel was granted permission to file a motion for a new trial.

Belongia smiled when the verdict was read. He had admitted the slaying.

Thousands Dying In Chinese Plague

HAICHOW, Kiangsu Province, China, March 7.—American medical missionaries, both men and women, plunged today into a silent fight against a mysterious scourge of Oriental black fever, which is causing thousands of deaths.

The medical personnel of the American Southern Presbyterian Mission, with headquarters at Nashville, Tenn., comprise the group trying to save the hordees of poverty-stricken fever victims.

An area of 25,000 square miles containing a population of 5,000,000 Chinese, is affected.

BORN WITH TEETH

KANSAS CITY, Mo.—UP—Janet Lue Fischer was born Feb. 6 with two teeth. Most children, doctors said, do not cut their first teeth until they are about a year old.

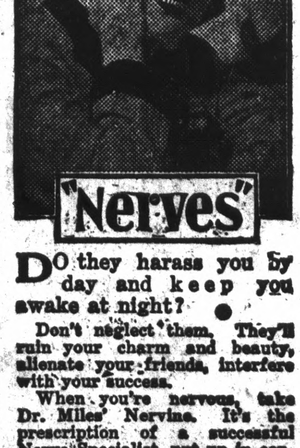

DO they harass you by day and keep you awake at night? ●

Don't neglect them. They'll ruin your charm and beauty, alienate your friends, interfere with your success.

When you're nervous, take Dr. Miles' Nervine. It's the prescription of a successful Nerve Specialist, put up in convenient form.

Dr. Miles' Nervine is now made in two forms—Liquid and Effervescent Tablet. Both have the same soothing effect on the nerves.

$1.00 at your drug store

DR. MILES'
NERVINE
Liquid

Fox Theater Today

JACK HOLT and Edmund Lowe in "The Best Man Wins," a Columbia picture.

The DAILY WASHINGTON MERRY-GO-ROUND

TRADE MARK REGISTERED

WASHINGTON, March 7—One of the most significant behind-the-scenes developments in inner White House circles is the way the President has quietly but definitely shelved pro-labor minded Secretary Frances Perkins as one of his counsellors.

Until recently she was always consulted on policies affecting labor. But on three consecutive occasions Roosevelt either has not sought her views or rejected them when given.

Miss Perkins opposed renewal of the auto code unless it was revised to give labor a better break. But the President turned the entire question over to Don Richberg.

On the day the code was renewed Miss Perkins tried repeatedly to get in touch with the "Assistant President," and although only a few blocks separated them she was unable to reach him.

She did not know the code had been extended until informed late that night by newsmen she met at a White House reception.

A week later when the President sent the cigarette code to her for an expression of opinion she recommended certain pro-labor changes. The code was signed by Roosevelt without change.

Miss Perkins has sided with the Senate Liberals on the prevailing wage issue. But the President has not once consulted her about the matter.

And now she has received another rebuff.

For several months Miss Perkins has been pressing the A. F. of L.'s demand on Roosevelt that labor be given another member on the NRA board. The retirement of Dr. Henry A. Millis from the National Labor Relations Board seemed to open the way for such a change.

Miss Perkins proposed that he be replaced by Professor Walton H. Hamilton who is now on the NRA Board, and that a laborite be appointed to the NRA in Hamilton's place.

The President appeared sold on the plan.

But at this point "Assistant President" Richberg stepped in.

He vigorously opposed any change in the NRA board line-up. He had devised the board, he declared, and to add another labor member would "throw it out of balance".

So Miss Perkins' plan went aglimmering.

Sincerely devoted and loyal to the President, the Labor Secretary has taken her spankings in silence.

But to insiders there are signs that she is far from happy.

THE PEOPLE'S VOICE

North Carolina's engaging Bob Reynolds was one Senator who really got emphatic reverberations from his home-folks for opposing the President in the work-relief wage controversy.

Bob voted for the McCarran prevailing wage amendment. When this momentous word reached Beaufort County, N. C., a trial was in progress in the Superior Court.

This fact, however, did not disturb one of the attorneys, H. S. Ward, a former member of Congress who was known in the House as "Hot-Stuff".

Ward interrupted the trial as follows:

"If your Honor please, I have a matter which I think is more important than this case. I have just received word that Bob Reynolds voted against the President and I think we ought to recess this case so the Bar Association can meet and discuss the matter."

"I think that is a good idea, Mr. Ward," replied the judge. "The Court will take a recess for an hour."

Whereupon the Beaufort County Bar Association convened in solemn conclave, and after debating Senator Reynold's action, adopted a resolution that his vote in favor of the McCarran amendment "was not representative of the sentiments of the Beaufort County citizenship."

WAY OUT

The Senate Post Office Committee has been offered an interesting suggestion for a way out of its dilemma on what to do about Huey Long's resolution to investigate Jim Farley.

The Committee has been worriedly sitting on the lid of the resolution for some weeks—definitely opposed to it yet afraid to veto it for fear Huey will capitalize the idea that the Administration dared not expose the Postmaster General to a public airing.

The proposed solution is risky but bold.

The committee would agree to undertake the probe. But with an added provision—that it also be authorized to investigate Huey.

Committee members to whom the idea was broached agreed that it was ingenious. But they were dubious of the practicability of investigating Huey.

It was a job they would like very much to see done, but none wanted to tackle it.

As one member put it: "Sure, we'd all like to see the cat belled. But no one wants to do the belling."

POSSIBLE

A significant change has taken place behind the scenes on Capitol Hill regarding legislation for fixing the work-week.

When the 30-hour measure was revived early in the session, floor leaders brushed it aside as not having a chance.

Privately, they are talking differently now.

They say there is strong possibility that a work-week limiting bill may be enacted. They express doubt that it will be a rigid 30-hour measure, more likely a compromise at a higher figure, permitting certain exceptions.

The fact that Congressional leaders are voicing these views has greatly alarmed industrial moguls.

Reason for the changed Congressional situation is the Administration's abandonment of all pretense that the NRA can do anything about reducing unemployment rolls. Also there is growing pressure by organized labor for enactment of a statutory work-week.

Few recall the fact that the Senate passed a 30-hour bill in the 1933 special session.

And it was this action which prompted the president, who was against the measure, to take up the Baruch-Johnsen suggestion of a National Industrial Administration.

Richmond Theater
LAST TIMES TODAY
Margaret Sullivan in
LITTLE MAN WHAT NOW
Also Jack Perrin in
THE CACTUS KID

Phone RICHMOND 584
FOX
Direction FOX WEST COAST THEATRES
RICHMOND
ALL SEATS 25¢ EXCEPT LOGES
2 ACE HITS!
Today!
FORBIDDEN KISSES... EVERY WOMAN'S SECRET
A glorious beauty dares to make her private life public property.. while love & honor are at stake!
BARBARA Stanwyck
WARREN WILLIAM
In Warner's Powerful Dramatic Romance!
Secret Bride
GLENDA FARRELL
ARTHUR BYRON
GRANT MITCHELL
ALSO
THE WORLD WASN'T BIG ENOUGH FOR THESE CHIN - CRACKING, HEART - BREAKING CASANOVAS . . . SO THEY TOOK THEIR ARGUMENTS TO THE BOTTOM OF THE SEA!
JACK HOLT
EDMUND LOWE
The BEST MAN WINS
with Bela Lugosi Florence Rice

NEW YORK INSIDE OUT

By DON O'MALLEY

NEW YORK, March 7—Bernard K. Marcus and Saul Singer, convicted heads of the ruined Bank of United States, came out of prison last week. It's already two years since they were sent to jail, but it seems only yesterday that the excited panicky crowds of depositors lined up at the various closed branches in the city clamoring for their money.

The depositors shouted for blood then. Now everyone feels just a little bit sorry for the convicted officials. New Yorkers cannot harbor hate for long. In a spasm of anger they will send a Tweed to jail, banish a Jimmie Walker from the country, or convict a Leutenant Becker for bribery and murder. Next day they are all smiles and sympathy, and the whole business starts all over again.

It would be simpler to get a permanent scapegoat and keep him in jail forever.

* * *

EXIT THE GREAT—The American Spectator has suspended publication after two and a half years. It had a galaxy of brillian names as editors, recruited from the town's famous. Youthful-looking George Jean Nathan was in charge. Ernest Boyd with his beard, Eugene O'Neill with his glum jaw, and preacher-visaged Sherwood Anderson helped choose manuscripts. Heavy-jowled Theodore Dreiser was also in on the confabs up to a few months ago.

Nathan's announcement said the editors were "tired" of running the magazine. Maybe the contributors were, too. Payment for articles was exactly one cent a word, which just about covered postage. Apparently the editorial idea was that writers can fill their bellies with glory. Result—the magazine began to be filled up with discarded fribbles dug up from old trunks.

No wonder the editors got tired of reading the stuff. They should have known that you can't secure masterpieces by handing out visiting cards.

* * *

OO-LA-LA—The Revue Folies Bergeres is setting records for theater-restaurants, with a gross business of almost half a million dollars in two months. The food is very good at the French Casino, but that isn't what the crowds are coming for.

It's the "French" idea that's the magnet. Floor shows are pretty much the same all over town. Dancing choruses, an acrobat or two, some singers, an Apache dance, and a few other time-tired items make up the schedule. The new spot on Seventh Avenue and 50th Street, however, adds a Parisian fillip to the proceedings. The costumes are of Continental flavor, the girls really come from Paris and the spirit of the ensemble has a dash of the European informality absent from the typically American show.

All the men whose ambition to get to a Paris show has never been satisfied are grateful for this substitute. After all, there may not be another war for some time.

Suit For $20,000 In Auto Accident Death Is Denied

WOODLAND, March 7.—A Superior Court jury here yesterday afternoon returned a verdict denying damages in the $20,000 automobile death suit brought by Chauncey H. Dunn as administrator of the estate of Ana Marie Nance against Martin F. Edwards and Evadine Edwards.

Mrs. Nance was killed April 14, 1934, when she was struck by a car driven by Edwards as she was walking along the center of the highway beetween Davis and Sacramento.

The accident occurred at night and Edwards testified that he never saw the woman, being aware of the accident only by the jar of the car striking her body.

*

BOY TORTURED

IRONTON, O—UP—Accused of burning the feet of her five-year-old son with a hot poker, Mrs. Emma Thompson, 40, was held here on a lunacy charge.

*

PEDESTRIAN AT 93

FITCHBURG, Mass.—UP—Chas. Palfreyman, 93, walks five miles or more daily to "keep myself young."

DRESSMAKER'S DAUGHTER

BY James Noble Gifford

© 1934 by United Feature Syndicate, Inc.

When Carol Morris' widowed mother, a small town dressmaker, suddenly dies, Carol sets out for New York to seek a career, though John Clark, who is in love with her, tries to dissuade her. In New York, she takes a job in Morgan's department store, where she is soon promoted into the office of Mr. Jackson, Paris buyer. Meanwhile, she has met the wealthy Ranny Sterling, who asks her to marry him, but Carol's one ambition is to achieve success. Mr. Jackson takes her to Paris as his assistant and, when he is unexpectedly called home, Carol is left in complete charge of the buying for Morgan's. On her return home, however, her purchases fail to sell.

CHAPTER XX

BY THE end of the week, Carol's fears were realized to the fullest extent. Late Saturday morning, she was summoned to the office of Mr. Strang, the president. He greeted her coolly, and addressed her with his hands folded before him, like a judge pronouncing sentence.

"Miss Morris, I've been giving special attention to the movement of your Parisian purchases. I'm not pleased at all."

"I'm sorry, Mr. Strang."

"I think you have reason to be. You were given a most unusual opportunity — in fact, the most unusual in my long years of experience. I think Mr. Jackson is at least partly to blame for thrusting such a burden on you. Why didn't you say you felt you were too inexperienced?"

"I didn't feel so. And I don't now. I think I bought beautiful things."

He smiled acidly. "We have only one test of beauty here. Things either sell or they do not sell. You'll agree as to which class your purchases fall into."

"Maybe in a little while——" she began, but he cut her short with a gesture.

"Even a special sale and special advertising have failed to arouse interest in your purchases. We must put them aside and go on with what we had before. As to yourself"—he shrugged—"I think that is obvious."

She trembled a little at the meaning behind his words. "I could try——"

He stopped her. "I'm afraid we are not rich enough to dare let you try any more. I'm sorry, Miss Morris, but you have failed—completely. There is only one answer. If you will go to the cashier, he will give you two weeks' pay. Good morning, Miss Morris."

SHE almost stumbled out of the office. Discharged! It seemed such an incredible thing. A month ago, Rupert Woodward had prophesied this, and it had seemed ridiculous to her. Now it had come to pass Morgan's had discharged her!

So Rupert Woodward had his Second Act, after all. That thought kept running through her mind as she left the store that evening. The crowds seemed greater than ever, and it was one of those murky hot days under which New York so often suffers. It was almost unbearable.

Back in her little apartment, the very walls seemed to be closing in on her, and she felt she simply had to go somewhere, talk to someone. She had not seen much of either Dolly Winthrop or Ranny Sterling since her return from Paris. She had been too busy to do much socially.

She picked up the phone and called Dolly Winthrop's studio, only to find that Miss Winthrop had gone to her place in Newport for the summer. She called Ranny and was not surprised to get no answer. About a week before, she had broken an engagement with him; called him up at the last minute and said she was too busy. She really had not been busy—only tired. Yet even when he told her that he was going away for the summer, she had still declined to go out with him.

Ranny hadn't seemed very important that night. Everything had seemed to center on justifying herself to the officials of Morgan's store. And now, Morgan's store had told her that her services were no longer required. Just like that.

SHE suddenly realized that she was still sitting with the telephone in her hand. She put it down quickly and walked away from it. But she did want somebody to talk to. She was overwhelmed with a kind of dull loneliness.

As long as she had been mounting the ladder of success, she had never been lonely. She had had too much to think about. But now, all at once, the pretty bubble had burst, and she felt she simply had to find someone to talk to, someone to whom she could cry out, "I've been discharged. Morgan's has kicked me out. I haven't any place to go."

Who was there? She picked up the phone again, and called all the people she knew, one after another. There was no answer from Rupert Woodward's apartment, and she remembered he was probably in California. Vera Coates had gone to Southampton for the week-end. Tracy Jennifer was in the Adirondacks. So much for the group she had cultivated.

In desperation, she called Bette Silvers. But she was told that Miss Silvers was now playing in Chicago. There was no one else. She put down the phone drearily.

Well, if there was nothing else to do, she would have to go for a walk alone. She put on her hat. Anything was better than to sit here in her room, saying over and over to herself, "Failure! Failure! Failure!"

SHE pulled open the door of her apartment, then started back as she saw a man standing with his finger raised to press the bell.

"Do I look like a ghost, Carol?"

For an instant, she gaped. Then, with a glad cry, she fairly flung herself into his arms.

"John! I'm so glad to see you! Where have you come from? Just when I was thinking about you!"

"Were you really thinking about me, Carol?" He flushed with pleasure. "You know, it's funny the way you just popped out of that door. I believe I was standing a full minute with my hand ready to press the bell, and I couldn't make myself do it. I was afraid you wouldn't want to see me, even if you were home—which I doubted. A successful girl like you must have a million places to go every evening."

She laughed strangely. Her voice sounded foreign even to herself as she said huskily:

"Maybe a million places I don't want to go. John, if I'm a very good girl, won't you please take me to the movies?"

(To be continued)

Clubs Lodges Society

MRS. MATHOS IS HONORED WITH PARTY

Mrs. Mae Mathos, of 248 Eighth street, was honored guest at a surprise house-warming party held recently at her home, 248 Eighth street.

After a delicious supper was served, whist was played.

High - score holders receiving prizes were: Joseph Brazil, Mesdames C. Beck, Violet Klemin, Nancy McGrath, Florence Quindt, Louise Swartout and Gilder, and Mr. Alex Olsen. Mrs. A. Feickert was awarded the door prize.

Comprising the jolly party were: Messrs. and Mesdames J. Riordan, George Stark, Jack McGrath, John Bishop and J. E. Soares, the latter of Martinez; Mesdames Schmidt, Elsie Wunderlich, E. Whitman, Martha Robinson, Anna Bowen, W. Tibbs, Louise Swartout, Ed Valler, Martin Ryan, Katherine McLaughlin, E. Timmons, A. Feickert, Florence Quindt, Anna Holmes, Gilder, Violet Klemm, Belle Hafner, Carl Stender, Julia White, Shanahan, Ida Gordon, J. Parker, A. Agostino, Ida Smith, Al Schumacher, C. Beck and Joella Bonham.

Misses Della Coyle, Velda Hislop, Anna Marcheschi and Alta Nelson; Messrs. James O'Donnell, Ernest Smith, W. Bartlett, Joseph Brazil and Alex Olsen.

* * *

12:30 CLUB ENTERTAINED AT SOCIAL

Members of the Twelve-Thirty club yesterday enjoyed a social afternoon at the Robin Hood Cafe in Oakland.

Mrs. Clara Sopher and Mrs. Alberta Hailes were co-hostesses for the affair.

After luncheon, cards were enjoyed and prizes were won by Grace Siple, Pansy Spring and Mae Marshall.

At the next meeting, to be held on March 21, Mrs. Grace Siple will be the hostess.

* * *

NYSTROM P. T. A. HOME GROUP HAS MEETING

Mrs. George Edwards was hostess yesterday to members of the Home Department of the Nystrom P. T. A.

The afternoon was spent in sewing. Delicious refreshments were served by the hostess.

Announcement was made that the regular business meeting of the P. T. A. will be held on March 19.

HUNT SCHOOL
OF
PIANOFORTE
519 Sixth Street
Mrs. Mary-Jo Hunt, director.
Fall Registrations are now open
Certificates and diplomas
Courses Fully Accredited
Rates upon application

Charges are Moderate

It is well to remember that a beautiful mortuary does not mean high prices, as this firm proves. With all the refinements and comforts to be found here, charges are never higher than the smallest incomes can easily afford. By including everything in one plainly marked price, we have made it possible for every family to make an appropriate selection without financial hardship.

WILSON & KRATZER, Mortuary
Bissell at Seventh Street Phone Richmond 113
RICHMOND
Lady Attendant Ambulance Service

Honored

MISS LINNEA ANDERSON, Tacoma, Wash., high school girl, has been chosen to speak for the Junior Red Cross at the opening session of the Red Cross convention in Washington, D. C.

Whats Doing Here Today

ACANTHA CHAPTER dinner meeting today.

* * *

DEWEY AUXILIARY sewing sewing club luncheon today.

* * *

EAGLES AUXILIARY meeting tonight at Richmond clubhouse.

* * *

RICHMOND ROTARY CLUB luncheon at noon at Hotel Carquinez.

* * *

B. P. W. CLUB WILL HOLD BUSY MEET

Routine business matters will be discussed when the Richmond Business and Professional Women's Club convenes Tuesday night at the Hotel Carquinez.

Miss Virginia Griffens will preside and she has asked that all members be in attendance.

Dinner will be served at 6:30 and the business meeting will follow.

WE DO DAMP WASH
16 LBS. FOR 49c
3c for each additional lb.
Try our family dry wash service. Flat pieces ironed, Wearing apparel dried, lb. 8c
Out of this service we will finish shirts for only, additional 12c
Richmond Steam Laundry
526 Ripley Phone 612

PRESBYTERIAN AID ELECTS NEW OFFICERS

Mrs. F. C. Shallenberger was elected president of the General Ladies Aid Society of the First Presbyterian church yesterday at a meeting held at the church parlors.

Mrs. Henry Clarke was elected first vice president; Mrs. Lowell Sears, treasurer and Mrs. W. W. Scott, secretary.

Mrs. Minnie Bullock was program chairman for the day and she introduced Fred Breen, secretary of the local Y. M. C. A. who delivered an interesting talk.

Tea was served by Mrs. H. J. Scott, Mrs. P. A. Transue, Mrs. Roy Atwood, Mrs. L. R. Jones and Mrs. W. W. Scott of Group A.

Installation of officers will be held at the April meeting.

* * *

BETROTHAL OF LOCAL MAN IS TOLD AT PARTY

The betrothal of Miss Jean Cornforth, popular Alameda girl and John Castro Jr., well known Richmond man, was announced yesterday. The engagement was made known at a party held recently for the young couple at the Colony club in Hayward.

No date has been set for the wedding.

Miss Cornforth is the daughter of Mrs. Marie Ladd of Alameda and received her education in the Alameda schools. She is connected with an Oakland beauty shop.

Castro, the son of Mr. and Mrs. John Castro of 11 Eleventh street, has been employed in the fruit department of the Quality Market for the past 12 years. He attended the local schools.

* * *

WAR MOTHERS ENJOY VISIT OF OFFICER

Mrs. Myrtle Liston, State president, paid a surprise official visit to Richmond Chapter of American War Mothers yesterday at a meeting in Memorial hall.

The honored guest gave the members of the group an interesting talk on State and national affairs of the organization.

At the business meeting, presided over by Mrs. Marie McNeill, plans were made for a birthday party to be held at the home of Mrs. Ruth Thomas, on Thirty-seventh street on March 28.

Mrs. Minnie Nunn will entertain members of the Thimble Club at her ranch in Brentwood on March 19 at a picnic.

Refreshments were served and a social time was enjoyed yesterday.

C. O. D. Cleaners
Established 1909
SUITS O'COATS PLAIN DRESSES 59c
Cash And Carry
2409 Macdonald Phone 683

Medicated!
Ingredients of Vicks VapoRub in Convenient Candy Form
VICKS COUGH DROP

-a word in edgewise; wise and otherwise

By I. M. WISE

(Continued from Page 1)

it exists, despite the fact of all the evidence to the contrary. When some people try the bluff we are not at all surprised, but candidly we are puzzled that Mr. Donovan would place himself in such a position. It is our opinion that momentarily the attorney-mayor permitted his anger to get the better of his judgment, and upon due reflection he will resume his old and friendly relations with the press of his city.

A DIRECT INSULT

Congress has throttled the Townsend bill, showing more fool courage and greater lack of sense than we attributed to it. As has been apparent, this column has never been an advocate of the measure, as we did not believe it practicable or feasible. But we have always been a firm adherent of the principle that provision must be made for the needy aged.

By refusing to allow the Townsend measure to be reported to the floor of the House of Representatives with a resultant free discussion as to its merits or disadvantages, notice has been served upon 20,000,000 people that they have been refused a day in court and their mandate has been thrown into the wastebasket. The action was discourteous and un-American and I predict that the repercussions will not be very pleasant sounds in the ears of the men who have forgotten one of the purposes for which they were elected—the right to be heard by even the most humble citizen.

* * *

LINCOLN P. T. A. IN PLANS FOR CARD PARTY

With Mrs. E. N. Leggett presiding, the Lincoln P. T. A. convened at the school yesterday to discuss plans for coming events.

At that time it was announced that election of officers will be held by the P. T. A. at the next meeting. The following committee was named to nominate new officers: Mrs. George Shaw, Mrs. Trulla Spires, Mrs. James Belson and Mrs. J. A. Brien.

Plans were also discussed for a card party to be held on the evening of March 15. On the committee are: Mrs. Nettie Salisbury, Mrs. Trulla Spires, Mrs. T. L. Cottrell, Mrs. H. Hammock, Mrs. E. Leggett, Mrs. W. E. Blair and Mrs. Irene Carey.

Following the business meeting, a program was enjoyed. Children of the school presented skits and drills in keeping with St. Patrick's Day. Miss A. Folges, economics teacher at the junior high school gave an interesting talk on school economics.

The next meeting of the P. T. A. will be held in April.

KC BAKING POWDER
Manufactured by Baking Powder Specialists who make nothing but Baking Powder, under Supervision of Expert Chemists of National Reputation
ALWAYS UNIFORM ... DEPENDABLE
FULL PACK
NO SLACK FILLING
Same Price Today As 44 Years Ago
25 ounces for 25¢
MILLIONS OF POUNDS HAVE BEEN USED BY OUR GOVERNMENT

THE YOUNG IDEAR

By Opdyke

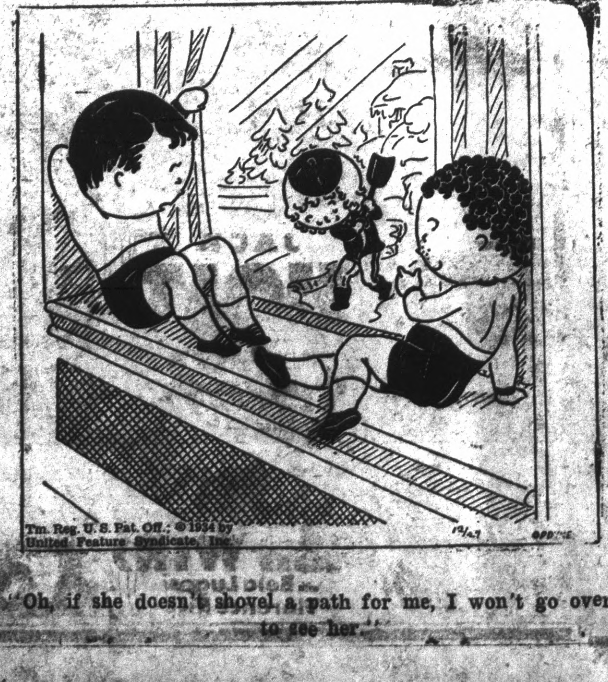

Tm. Reg. U. S. Pat. Off.; © 1934 by United Feature Syndicate, Inc.
12/27
OPDYKE

"Oh, if she doesn't shovel a path for me, I won't go over to see her."

Bull's Eyes

IT MAKES little difference for these charming girls of Drexel Institute, Philadelphia, whether they are called upon to shoot bull's-eyes or Greek words, for they seem proficient in both. The rifle team is, left to right, Dorothy V. Hogeland, Phoebe Maxfield, Helen L. Edmunds and Wanda Calhoun.

Best Performers

CLAUDETTE COLBERT and Clark Gable, screen stars, who were awarded gold statuettes by the Academy of Motion Picture Arts and Sciences, for the best screen performance of 1934. The awards were given for their appearance in "It Happened One Night."

AUXILIARY TO HONOR POST HAS MEETING

Initiation of candidates was held by Honor Auxiliary, Veterans of Foreign Wars, last night at a meeting in Memorial hall. Mrs. Rhea Hunt presided.

It was announced that the Auxiliary will serve the annual dinner for the board of directors of the Memorial hall on the evening of April 24. On March 12 the national president will visit Alameda and Contra Costa counties at Oakland. A number of local members will attend.

On the evening of March 12 the Auxiliary and Honor Post are staging a public whist party. A large crowd is expected to attend.

Following last night's meeting a banquet was served by Anna Zurligen, Carroll Rawhyler, Emma Sagner, Myrtle McClintic and Mary Thornquist.

* * *

CHURCH GROUP WILL HAVE SOCIAL MEET

Routine business matters were discussed yesterday when the Ladies Circle of the First Christian church held its meeting at the church parlors.

On Tuesday night the ladies have planned a social get-together to be held at the church parlors. Friends and members of the church have been invited to attend. A program is planned.

Mrs. O. F. Barley presided over the business meeting.

* * *

TRY A CLASSIFIED IN THE RECORD-HERALD FOR RESULTS

Sons Of Legion To Meet Tonight

Sons of the American Legion will hold an open meeting tonight at 8 o'clock at the Memorial hall.

Initiation will be held with the Concord squadron in charge. Every member of the local organization has been asked to attend.

* * *

ONETAH GROUP IN PLANS FOR PROGRAM MEET

Rita Bettencourt night will be held by Onetah Council, No. 96, Degree of Pocahontas on the evening of March 21, according to plans discussed last night at a meeting held in the Red Men hall.

Announcement was made that the lodge will hold a food sale on Saturday at the Pascoe building on Macdonald avenue.

Next Wednesday night, members of the lodge will go to Pinole to attend the official visit there. The Onetah council drill team will stage the degree work for the visit.

An invitation was accepted from the Onetah Tribe to attend ladies night ceremonies to be held by the tribe on the evening of April 1.

Drill followed the meeting which was directed by Alice McCurrie.

* * *

NUI CLUB TO CONVENE WITH MRS. CARPENTER

The Nui Club of Beacon Chapter will convene this afternoon with Mrs. Lillion Carpenter, 133 Tenth street. Elkus Heath will be co-hostess.

A social afternoon will be enjoyed and refreshments will be served.

MR. AND MRS. EARL SCOFIELD, of El Segundo, former local residents, are visiting here.

BACK HOME AGAIN

By Dodd

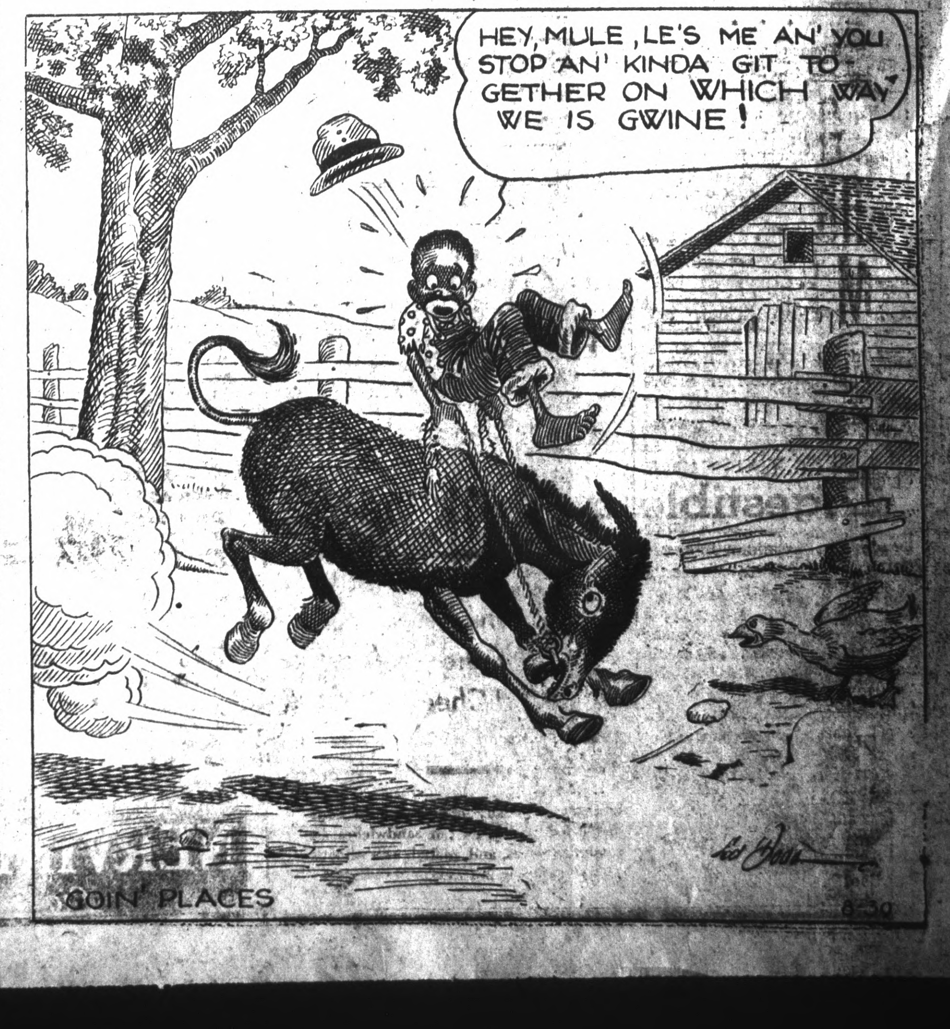

HEY, MULE, LE'S ME AN' YOU STOP AN' KINDA GIT TO-GETHER ON WHICH WAY WE IS GWINE!
GOIN' PLACES

RICHBERG HIT BY NRA CRITIC AT SOLON MEET

WASHINGTON, March 7.—UP—President Roosevelt tonight shifted full responsibility for the success or failure of the NRA squarely upon Congress in a 17-point program designed to safeguard the New Deal project from blistering criticism, sabotage and court attacks.

The Administration's stand was presented by Donald R. Richberg, executive director of the National Emergency Council and one of the most influential figures in the high tribunal of recovery. He faced the Senate Finance Committee, which includes vigorous NRA critics, for two hours outlining revisions in the present law which will determine the fate of federal aid in industrial self-rule.

CRITICS ATTACK PLAN

At the close of his testimony, NRA foes condemned the proposed changes as "vague," "restricted" and united in the feeling that Richberg "did not go far enough."

The entire morning session was taken up by Richberg in the reading of a lengthy prepared statement. He was asked to return tomorrow for interrogation. The tall, bald New Dealer was interrupted often but showed no impatience. He sat flanked by S. Clay Williams, retiring head of the NRA governing board, and other officials of the agency.

LEWIS OPPOSES PLAN

In the rear of the room stood John L. Lewis, head of the United Mine Workers of America and one of Richberg's bitterest foes. The union leader recently denounced Richberg as a "traitor" to labor.

Richberg gave no intimation that he was aware of hostile feeling. He didn't pull his punches. He said bluntly that in revising the present NRA act that Congress must more clearly and specifically define its wishes concerning price fixing, production control, Section 7-S, cut-throat competition restrictions, price-cutting and other features of the situation, which have been fought out in open forums, in executive offices, on factory floors and in the courts.

To the industrialists he said that much of the strife surrounding Section 7-A of the Recovery Act could have been averted had they from the first conceded the right of labor to improve its economic status through collective bargaining.

ADMITS MISTAKES

At the same time, however, Richberg said emphatically that Unionists have no legal justification for waging war against company unions as long as these factory units are not "company-controlled" or dominated unions.

Finally he quoted statistics to show that the consumer had not fared badly under the NRA and that in most instances the New Deal had been a savior to small business operations which have battled helplessly for years against large combinations.

Richberg admitted readily that in some instances code authorities have acted in a high-handed manner and exceeded their authority under the law.

OUR—OWN—DAILY—MAGAZINE—PAGE

YOUR GOOD HEALTH

By C. N. CHRISMAN, M.D.

St. Vitus' Dance Is Not a Nervous Ailment, But an Infectious Disease Like Articular Rheumatism

THOSE afflicted with St. Vitus' dance usually feel that it is a nervous disease and want advice about quieting the nerves. It is not a nervous disease; indeed it is an acute infectious disease, very much like acute articular rheumatism. In fact, it is so closely allied to articular rheumatism that it is frequently referred to as rheumatism of the brain and nervous system.

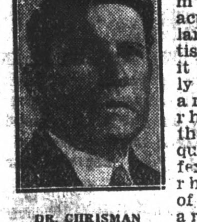

DR. CHRISMAN

It occurs with rheumatism or is followed by it. It comes from the same source, such as infected tonsils and teeth or other focal infections and is frequently followed by the same results, like inflammation of the inner lining of the heart.

It is a disease of young folks between the ages of five and fifteen—especially girls—and seldom occurs in adults, except in young women with their first child, in which case it is quite serious.

It comes on suddenly in a mild form and grows worse. There is usually headache, sick stomach, and constipation with slight fever. The principal signs are involuntary muscular twitchings. The patient knows that he is jerking, but cannot control it, nor can he hold the muscles steady. One group of muscles or one muscle will contract, and then another.

* * *

THERE are all degrees of severity. The face, hands, arms, eyes, legs, all may jerk at times. First one eye may twitch, then the mouth draws up on one side or the other. One arm will jerk and the patient may throw anything he is carrying in any direction. A foot will jerk up, or slop down. The movement of the muscles is quick and of short duration.

There is no uniformity in the movements and the patient has no knowledge of any motion till it occurs, and he cannot stop one that starts. The mind is less active then normal and the perception is dulled. Mental reactions are sluggish; he is likely to become morose, self-conscious, and irritable with some loss of memory.

The tongue is often affected and he cannot talk plainly, the speech is hesitant, mumbling, and sometimes, for a short time, he cannot speak at all. The disease is due to infection, but is often precipitated by some shock, mental or physical, such as fright, over work, worry about school, or injury. There is almost no pain with the disease except headache, but the accompanying arthritis may produce severe pain, fever, and great weakness.

We call it rheumatism of the brain, but very seldom does any injury to the brain occur. Sometimes there is a slight congestion of the membranes covering the brain. Death does not occur, except from the heart disease resulting from the arthritis. If the patient can get rest and suffer no complications, the disease is self-limited.

* * *

MILD cases recover in from three to ten weeks. The average is about five weeks, though severe untreated cases may run on for six months. If the cause can be found and removed recurrences are not likely, but any mental shock or physical injury may bring it back.

It almost never becomes chronic. Being so closely related to articular rheumatism, the treatment is much the same. Rest in bed is necessary in severe cases, and physical and mental rest is always helpful. Sedative drugs may be prescribed. It has been found that in almost all cases of St. Vitus' dance there is a deficiency of calcium in the blood. Until the calcium balance is restored they do not recover completely. So, one of the first considerations is restoring the calcium.

The salicylates which do so much for rheumatism are also indicated. A very good combination of calcium and salicylates is provided in a new combination of calcium aspirin. Only lately has a preparation been made that was stable and did not deteriorate.

[illegible]-five grains of calcium [illegible] a day to a child ten to [illegible] years old will shorten the course of the disease very materially, and if the focal infections are removed there should be no recurrence. Sedative drugs, like bromides, may be necessary for a short time.

Guide to Charm

SMOKEY CITIES MAKE FOR REAL MAKEUP RIDDLE

By JACQUELINE HUNT

WOMEN who are smart and attractive are the women who really "see" themselves critically, yet know very well what they want to look like. With this in mind they know how to select their cosmetics, and work out their own beauty rules to accomplish their ends.

Some use powder and rouge because other women do, or because they want to brighten a drab skin. They use make-up without taste or vision. There are women of this type everywhere, but they seem more noticeable in the middle-sized industrial cities.

Women in smoky, dirty cities invariably make the mistake of buying vivid cosmetics in an effort to offset the grayness of their skins, with the result that they look horribly artificial and drab than if cosmetics had been omitted altogether. Try to *see* yourselves accurately. If your skin is sallow find out *why*.

MISS HUNT

If you live in a smoky city, the drabness may be due to imbedded grime in the pores of the skin that defies ordinary cleansing measures, or to fine sediment deposited on the surface of the skin. These must be removed with thick soapy lather and warm water three times a day and the skin treated with tonics and lotions to whip up the circulation.

Check up on diet and elimination, drink more water and get outdoors more. But, first of all, stress cleanliness. Find the method that is best for you. Use a quick-melting cleansing cream first. If you feel that your soap and water cleansing is most satisfactory that way. Or use a complexion brush.

Do not expect a long-standing case of sallowness to clear up overnight. And do not get a pink powder to cover it up. Better get a rachel or beige powder that has a little rose added to it. This will make the skin seem a little clearer and fresher in tone, but *naturally* so.

Then select rouge and lipstick in one of the duskier or more orange reds, and use them sparingly. A small amount of rouge, blended softly into your foundation over the cheek bones gives the cheeks a petal-like softness. Just touch your lips with your lip rouge, then spread the color sparingly *within* the natural outlines with your fingertips.

Better avoid eye make-up altogether during the daytime if you live in a grimy city. Eye make-up usually has an oily base that catches and holds every bit of soot that comes in contact with it, so your subtly made-up eyes may look black and blue before you get home. And in spite of all the practical little gadgets available, it isn't an easy matter to change your eye make-up during the day.

"Unfriendly Chins"

If you have one you will be interested in our new leaflet on exercises and treatments for eradicating double chins and sagging chin lines. Just send a stamped self-addressed envelope and this notice.

Print Designs Are As Ingenious As Ever, With "Doggy" Patterns Season's Novelty

TWO COSTUME SUITS FOR SPRING

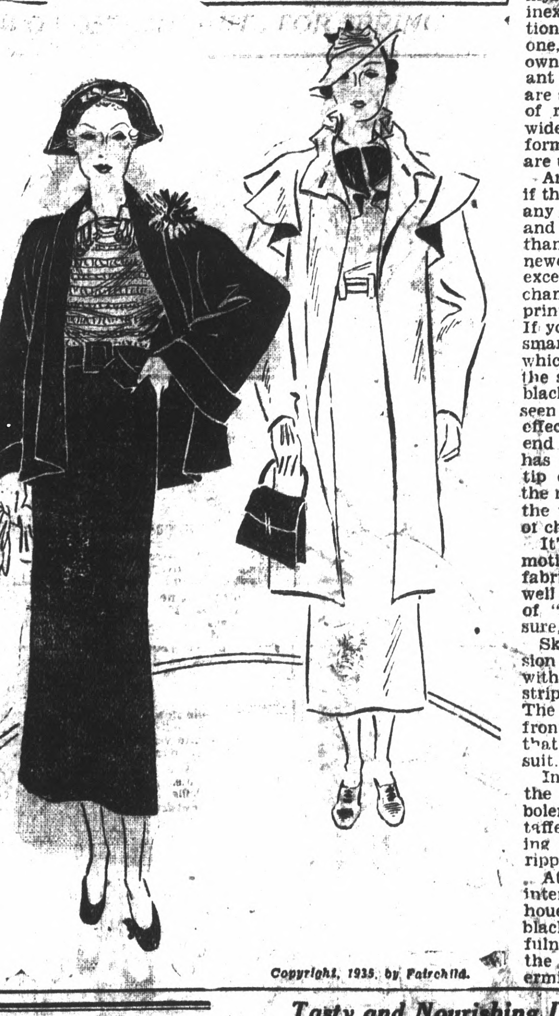

Copyright, 1935, by Fairchild.

By IRENE VAIL

New York—Among the minor mysteries of life is the apparently inexhaustible source of inspiration for prints. There must be one, for each season brings its own characteristic designs. Peasant prints are everywhere, but so are all manner of others. By way of relief, prints are made on a wider variety of fabrics than formerly, and believe it or not, are used in new ways.

And it's a spotty sort of wear, if the newest print collections are any criterion. Naturally they are, and an excellent one. But newer than spots, which are not much newer than the everlasting mills excepting in the way they are changed about, are the doggy prints. Literally, the doggy ones. If you have not already seen the smart, dark prints, the motif of which is a white Sealyham, or the smart white ones over which black Scotties parade, "you ain't seen nothin'." They are extremely effective and promise to make no end of a furore. One such print has a very set arrangement, the tip of the Scottie's tail tickling the nose of the Scotty above him, the whole design forming a sort of checkerboard effect.

It's not the first time animal motifs have been introduced on fabric. Not all of them have been well received, but the opportunity of "putting on the dog," I am sure, is not going to be passed by.

Sketched today at left is a version of the softer jacket costume with one-piece dress introducing striped matelasse in rose color. The jacket has the slim tuxedo front and fulness massed at back that is important for this type of suit.

In the ensemble at the right the dress is of beige wool, with bolero-like revers faced in brown taffeta. In the coat the contrasting trimming is carried into the rippled shoulder sections.

At right of the column is an interpretation of the bloused silhouette. In this instance the black velvet wrap confines bloused fulness at the sides, the front of the bodice bordered in white ermine.

BLOUSED

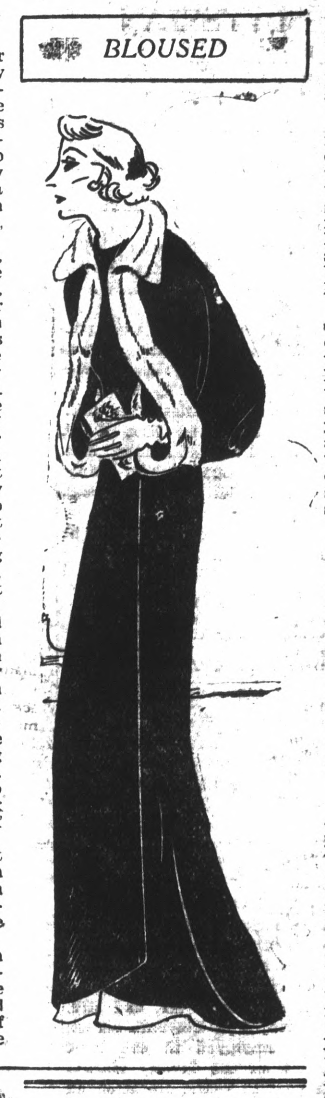

Beauty Tips

QUESTION: "I have hair that is a real problem. On top it is almost pure white, although it is grey speckled with black at the sides and the underneath hair around my neck is almost black. I like my hair shingled in the back, but it looks terrible now with a black streak at my neckline. Should I try to bleach the dark hairs?—Mrs. Roe."

Personally, I feel that your coiffure might look *interesting* rather than terrible. Many women like to use a temporary hair dye to make a streak of darker hair through their own locks, and really the effect is stunning at times. If you really think the dark streak of hair detracts from your appearance, however, I would suggest that you change to a softer coiffure which allows the white and gray hairs to curl over the dark portion. You shouldn't attempt the bleach.

* * *

QUESTION: "My lips are very thick and conspicuous. I feel that they detract a great deal from my appearance. Are there reducing exercises that would help?—G."

I'm afraid that the only way you can change the shape of your lips is by resorting to plastic surgery, and only in extreme cases is this advisable. If vanity prompts you to have this done, however, get the name of a good plastic surgeon from your nearest hospital or from your local health department.

PROFILES FOR TODAY

By TALBOT LAKE

Representative Rayburn of Texas Takes Leading Part in House's Utility Holding Company Bill

REPRESENTATIVE SAM RAYBURN of Texas, has been growing into greater importance steadily during his twenty-two years of service in Washington. A conservative, he now sponsors the Utilities Holding Company Bill, which clamps down on the concentrated ownership of numerous corporations.

Mr. Rayburn declares his bill is conservative, however, pointing out that by demanding fair play it protects honest private interests from the depredations of those who would kill their own goose by over-high rates. He feels that those now opposing the Government's program for utilities will like it after a few months, becoming accustomed to the idea, even as the security markets did last year when the Government stepped in.

The House's new rising star began his public career early, when twenty-five, and not long out of college. He was elected to the Texas Legislature, and soon found himself on the Railroad Committee. This started him studying rails and utilities and it wasn't long before he was accounted an expert on those subjects. At twenty-nine he became Speaker of the Legislature, and two years later he was elected to Congress.

His long success there was brought to a climax when the Democratic party gained the ascendancy. He has been responsible for many of the victories scored by the Government for its New Deal policies. As soon as the Democrats had won control of the House, Mr. Rayburn was made chairman of the Interstate Commerce Committee. He immediately brought Walter M. W. Splawn from the University of Texas to report on rail and utility holding companies, with the result that the committee has been working to push through legislation to control them. Last year Mr. Splawn was set upon the telephone and telegraph companies, following which the Communications Act was passed.

The Representative from Texas is primarily a business type—an executive who can find out through other people the information he has to have. Then he does something about it all.

Tasty and Nourishing Dishes for Today

Many Meatless Main Dishes Available for Lenten Menus

By JUDITH WILSON

WHETHER or not you observe Lent, you will find new recipes for meatless dishes welcome. Fish, eggs, cheese and the ordinary vegetable standbys can be combined in numerous tasty ways. And what is more to the point right now, these dishes are economical and tempting to jaded appetites.

Italian Minestrone

Soak one cup dried beans overnight in cold water, drain and put to cook in seven cups water and let simmer until the beans are tender. Meanwhile chop one small onion, one clove garlic, a sprig of parsley and one stalk celery and fry in one-fourth cup olive oil until light brown. Add to the beans with one-half teaspoon salt, one-third teaspoon pepper, one cup tomato pulp, one cup coarsely chopped cabbage, one cup macaroni broken into pieces. Simmer for about three-quarters of an hour longer. Serve sprinkled with grated Parmesan cheese. This will make about ten average servings. Meat broth may be substituted for the water if you wish.

Curried Tuna Fish

Melt four tablespoons butter blend in six tablespoons flour and one-half teaspoon salt, one teaspoon curry powder and a few grains pepper. Add two cups milk gradually, and cook over hot water, stirring constantly until thick. Add two and one-half cups tuna fish that has been broken into pieces. Fill scallop shells or individual ramekins two-thirds full of the mixture, sprinkle with soft buttered crumbs and bake about ten minutes in a hot oven. The crumbs should be delicately browned.

Rice and Egg Ramekins

Melt two tablespoons butter, add two tablespoons flour, one-fourth teaspoon salt and a few grains pepper. Add one cup milk slowly and cook over hot water, stirring constantly until the sauce is thick. Add one-half cup grated cheese and stir until melted. Add two cups cooked rice and blend well. Line individual baking dishes with the mixture, break an egg into each and bake in a moderate oven about fifteen minutes or until the eggs are set.

Creamed Celery

Scrub and dice enough white celery stalks to make two cups full and stew in boiling salted water until tender. Wash green peppers, cut into strips and measure. Use one-half cup peppers to two of celery. Parboil for five minutes in salted water, add to the celery and drain both thoroughly. Add to a rich white sauce that has been well-seasoned with paprika.

Steamed Carrot Pudding

Wash two-thirds cup each of raisins and currants and drain on absorbent paper. Mix and sift two-thirds cup flour, one teaspoon baking powder, three-fourths teaspoon each salt, soda and cinnamon and one-fourth teaspoon each of cloves and nutmeg. Add the raisins and currants ad stir until well coated. Add one-half cup sugar and two-thirds cup each of grated raw potatoes and grated raw carrot. Beat until the mixture is well blended and put into a buttered mold. Steam two and one-half hours.

Hard Sauce

Cream four tablespoons butter and add gradually one cup sifted brown sugar. Add a pinch of salt, one teaspoon lemon juice and one-half teaspoon of vanilla. If you wish the stiffly beaten white or yolk of an egg will give richness and fluffiness to the finished sauce.

MENUS

Dinners

Italian Minestrone
Curried Tuna Fish
Broccoli Hollandaise
Potato Timbales
French Bread
Assorted Vegetable Salad
Cheese Coffee

Tomato Juice
Canapes Olives
Rice and Egg Ramekins
Creamed Celery and Peppers
Steamed Carrot Pudding
Brown Sugar Hard Sauce
Tea with Lemon

MODES AND MANNERS

QUESTION: "A young man who calls on me always brings flowers, candy, a magazine or a book. He never comes empty-handed. My mother thinks it wrong and that I ought to discourage the idea. What do you say? —Betty B."

ANSWER: A discreet young lady does not accept expensive gifts from a young man calling on her. But there is no reason why she should not accept such gifts as you name so long as the young man can afford them. On the other hand, a girl should know that in accepting such favors she encourages a young man's attentions. She should not do this unless she sincerely likes him, as then she becomes a "gold-digger."

QUESTION: "My father died the week after I became engaged. Would it be wrong for me to wear my engagement ring during the period of mourning? —C. C. D."

ANSWER: You may wear it. Jewelry is not worn with mourning dress, but an engament and wedding ring are exceptions to this rule.

Preventing Tea Stains

Tea stains are not easily removed. Many homemakers, therefore, take this precaution: they add a lump of sugar to the pot before making the tea. This prevents the tea staining the cloth if spilled.

A SOOTHING, RESTFUL SLEEPING ROOM

Warner Baxter, film star, recently built an addition to his Malibu home, which includes this comfortable bedroom occupied by himself. The color scheme is one of soft browns and beige.

You and Your Child

GENEROSITY IS BORN IN A CHILD, CAN'T BE MADE

By JANE HERBERT GOWARD

WHEN Cynthia's mother takes her out for an afternoon airing, she generally wraps up a cooky or a graham cracker and takes it along. Around about three o'clock Cynthia sometimes gets hungry if she has been playing hard. Her mother therefore likes to be prepared to give her something wholesome instead of buying candy which may spoil her appetite for dinner.

The other day a little friend came up as Cynthia received a cooky. The other child looked at the cooky hungrily. Cynthia may have seen the look. But I doubt whether this would have made any difference. For while four-year olds may have powerful imaginations, their interest centers in themselves at this point of development. They are not yet able, in other words, to understand that others have feelings like their own. It was a generous impulse, therefore, that moved Cynthia to offer, "Want a piece?"

MRS. GOWARD

Mother looked interested and pleased. "That's right, Cynthia," she said approvingly. The child was about to break off a piece to give her playmate. Observing that it was a conspicuously small piece, mother changed her tone. "Cynthia," she criticized, "that piece is too small. Give the little girl a larger piece."

Immediately, Cynthia withdrew her hand and the offer. She quickly chewed up the morsel which she had intended bestowing on the other child as a gift, in an impulse of generosity. Mother was horrified. "Why Cynthia!" By now the cooky was practically gone. In another instoant it—the whole cooky incident in fact, would be a thing of the past unless mother were to make a point of harping on the matter.

If you see evidence of spontaneous giving, praise the young child by all means. But don't attempt to tell him how much to give. Let him be the judge of that. The impulse as yet is purely personal. Be satisfied that he gives at all, this is the first step toward unselfishness. In time he will learn to make it worthwhile. You cannot teach generosity, it is born of itself.

Short Cuts

It is a good idea when you paint the cellar floor to paint about eight inches of the wall above the floor of the same color. This prevents the lighter wall above from getting splashed when the floor is being swept or mopped.

* * *

For the kitchen window you need such plants as an onion or two in a small pot, or chives, and a pot of parsley. Thus kitchen greens are made quickly available. These plants will add a pretty touch to the kitchen and are at hand when making salads and other dishes that call for onion or parsley.

* * *

Salts of lemon and boiling water take out fruit stains from children's clothes or tablecloths. Pour the salts of lemon over the stains and place article in a wash basin. Now pour boiling water over it.

MODERN WOMEN

By MARIAN MAYS MARTIN

The Question of Whether It Is Proper for Girls to Walk About Town Wearing Shorts

IT SEEMS a sad commentary on women that laws should have to be passed or the authorities appealed to, to enforce modesty.

"My dear Mrs. Martin: I wonder what you think of the prevailing habit among young girls of wearing shorts on the street (in the summer time, of course) and of going about as unclad as possible. We live in a town which is something of a summer resort and has a beach. My girls (I have three) have made my life miserable because I won't let them go out in crazy-looking pajamas and in shorts. They tell me that the city girls do it when they come up our way, and therefore it must be all right. Personally, I think it's terrible, and as I don't go around much, am writing you to ask whether it is general and considered proper.

"Suburban."

MRS. MARTIN

It seems only kindness to warn women about shorts, not *against* them, but *about* them. They are not acceptable in every community, and indeed in some places action has been taken.

Your girls may be impressed by the fact that the authorities in the Bahamas—Nassau, in particular, have gone so far as to protest against tourists wearing shorts. The following letter was dispatched to the steamship lines whose cruise ships made Nassau a port of call.

* * *

"FOR some time there has been an increasing number of cruise passengers landing on Prince George's wharf and then walking along Bay Street in various bits of clothing which are on the borderline of being insufficient for decency.

"We believe that the best interests of all concerned will be furthered if you will call the attention of your principals to the objection which exists to ladies walking on Bay Street in 'shorts' or any costume which is likely to offend the ordinary individual.

"The board is voicing the opinion of Nassau when it says that 'shorts' and similar costumes should be reserved for the bathing beaches and the sports fields."

You mothers are wrong in making such an issue a question of morals or modesty. It's more a question of good taste, really, and would seem to bear greater weight on that than other scores.

It would probably be next to impossible to get a well-bred man to stroll around town in any such abbreviated attire. Indeed, there might be many women who would be greatly offended by such a display, and that's what makes it all the harder to understand why girls—even older women—can make such an exhibition of themselves.

* * *

I DOUBT any one would object to shorts in their proper place, but it hardly seems that the streets of any resort was the place for them. Such attire is no more appropriate for village streets than a high hat and tail coat would be, and just as ridiculous. If the residents of Nassau, where it is pretty hot, feel that there is no excuse for shorts being worn about town, those of us who live much farther away from the Equator should not be able to find any excuse for wearing them on promenade.

Your girls, and others, too, would rebel openly at being made to appear in clothes inappropriate to the occasion. Try getting them to go to a party in a morning dress or to a tea in a ballroom gown, and see what their reactions will be. It's just as ridiculous to wear shorts when one is doing nothing to justify such attire.

You possibly know that there were long discussions about this short subject before women were allowed to use them for athletic play. Some country clubs do not sanction women golfers or tennis players wearing them even yet. That there was even the slightest doubt of shorts being good taste under such circumstances should establish their status for ordinary usage. There are any number of tennis and summer costumes being offered with shorts, and a skirt to wear to and from the courts or links.

Have You a Question?

Mrs. Martin will be glad to answer in this column questions of general interest. Mrs. Martin cannot reply individually to every correspondent. Names will not be published. Address her care of this paper.

RICHMOND
RECORD HERALD
THE MILITANT PAPER OF CONTRA COSTA CO.

Published Every Morning Except Mondays
and the Days Following Holidays by the
Record-Herald Printing and Publishing Co.
2201 Macdonald Avenue Telephone Richmond 70 and 71

G. E. MILNES........President and Manager
GROVER E. MILNES........Business Manager

OFFICIAL PAPER OF THE CITY OF RICHMOND

SUBSCRIPTION RATES
ONE MONTH—By Carrier........50c
ONE YEAR........$6.00

Entered At The Postoffice At Richmond, California
As Second Class Matter

FRIDAY MORNING, MARCH 8, 1935.

Lodge and Meeting Notices

KNIGHTS OF PYTHIAS—Richmond Lodge, No. 13, meets every Wednesday night at K. of P. hall, Fifth St. near Macdonald. Visitors always welcome.
W. C. RICHARDS, C. C.
F. G. BLACKHART, K.R.S.

Pt. RICHMOND AERIE NO. 354 F. O. E. meets every Thursday at 8 p. m. in Brotherhood Hall, 257 Fifth St. A. L. Anfibolo, Worthy President, R. F. D. Box 350, Richmond, Phone Rich. 2455. W. McChristian, Sec., Phone 1085. Dr. J. W. Bumgarner, Phys., 906 Macdonald Ave. Phone 78-W—house 76-R.

CLEANERS & DYERS

CLEANING—pressing mending or repairing. All work guaranteed. Phone Richmond 452. MAYER'S AMERICAN CLEANING WORKS 1116 Macdonald Avenue.

WINES AND LIQUORS

FOR SALE—Wine from the barrel. Claret 65c, burgundy 78c gal. Sauterne 98c gal. Any amount from 10c up. Bring your own container. Free delivery. Telephone Rich. 314.
LEE'S LIQUOR STORE
2209 Macdonald Avenue
11-27-tf.

RYAN
Funeral Home

A Service of Distinction
Phone Day or Night
Richmond 1-2-3-7
Macdonald Ave., at 24th
LADY ATTENDANT

TRY A CLASSIFIED IN THE RECORD-HERALD FOR RESULTS

CLASSIFIED SECTION

Two Cents Per Word Per Day—Minimum Charge, 35c

Real Estate For Sale

FOR SALE:— Four-room house to be moved from lot. Price reasonable. Apply Peter Mahomed, 1600 Barrett Avenue, residence 538 Standard Avenue, Point Richmond 1-20-6t.

BARGAINS IN LOTS—Lot 40 block 70. Amended map City of Richmond $800; Lot 5 block 6 Rich. Pullman Tract $570; Lot 3 Block 8, Nicholl-Macdonald Ave. Civic Center $1500; Lots 11 and 12 Wall's Add'n to Richmond $1500; Lot 3 Block C City of Pullman $500. For quick sale would consider part cash and part improved property in San Francisco. Address G. Sbraga, 780 Howard street, San Francisco.
11-24-tf.

BUSINESS LOT, on Washington avenue. It is assessed by the City of Richmond at $430. Willing to sell or trade for that valuation. Address R. M., care Record-Herald tf.

FOR SALE—Two lots good location, street work, sidewalks and sewers all paid for. Must make a sacrifice of the property. Will sell both lots on 38th street between Wall and Cutting, for $75 cash. Address Mrs. M. Lovey, 84 Angelica street, San Francisco, Cal. 12-8-tf.

FOR RENT

FOR RENT—6 room flat, garage, 3 lots, $14.00, 409 Filbert St North Richmond. 3-4-3t.

FOR RENT—427-South 34th St. 4 room house. Free water, $15.00. Apply 3838 Macdonald. Phone 3158. 3-6-4t.

MISCELLANEOUS

FOR SALE—Female Pedigree English Bull dog. For breeding purposes. Sacrifice. 30-2nd Street. 3-1-3t.

FOR SALE—Three Toledo scales, of different sizes, good condition, also one Burroughs adding machine, all at bargain prices. Call at 720 Macdonald avenue.
12-20-tf

FOR SALE—Rebuilt vacuum cleaners—guaranteed 1 year. Hoover, Regina, Airway, Airline, Apex. $9.95 to $23.75. Call at White's Radio, 2435 Macdonald. Phone 110. 2-21-6t.

LOST AND FOUND

LOST:—Prestolite tank on Chanslor avenue between Thirteenth street and First street. Notify D. S. DeLaney, 335 20th Street, phone 306M. 3-3-3t.

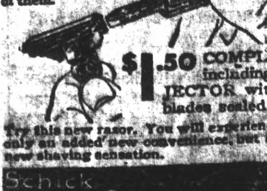

NEW WAY to Shaving Satisfaction

The Schick INJECTOR Razor gives you a new convenience in shaving. The injector, which contains 20 blades is always ready to insert a new blade when needed.

A new blade is inserted instantly, at the same time ejecting the old blade without your hand touching either of them.

$1.50 COMPLETE including INJECTOR with 20 blades sealed in it

Try this new razor. You will experience not only an added new convenience, but also a new shaving sensation.

Schick Injector RAZOR

MAGAZINE REPEATING RAZOR CO.
230 Park Avenue, New York, N. Y.
Sales Representatives:
Harold F. Ritchie & Co., Inc., 40 E. 34th St., N. Y.

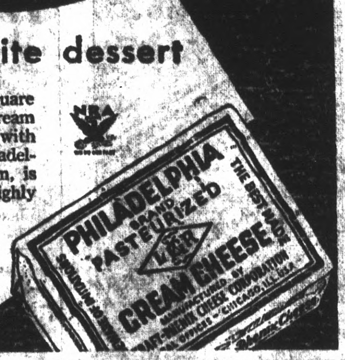
PHILADELPHIA BRAND PASTEURIZED CREAM CHEESE
THE BEST MADE
K&R

Society's favorite dessert

●Just unwrap a snowy-white square of "Philadelphia" Brand Cream Cheese—serve it for dessert with jam, crackers and coffee! "Philadelphia," made from sweet cream, is delicately-flavored and pure. Highly nutritious, it is splendid for children. Serve it often!

Fresh . . . in this 3 oz. silver-foil package. *Never sold in bulk*

GARBAGE COLLECTED
Phone Richmond
358
PERASSO BROS.
25 FIFTEENTH ST.

PATENTS

Time counts in applying for patents. Don't risk delay in protecting your ideas. Send sketch or model for instructions or write for FREE book, "How to Obtain a Patent" and "Record of Invention" form. No charge for information on how to proceed. Communications strictly confidential. Prompt, careful, efficient service

FREE BOOK

CLARENCE A. O'BRIEN
Registered Patent Attorney
43-A Security Savings & Commercial Bank Building
Directly across street from Patent Office
WASHINGTON, D. C.

Y. M. I. Council Will Give Its Annual Dance

Burke Council of Y. M. I., meeting last night in Memorial hall, discussed final details for the annual St. Patrick's day dance to be held on the evening of March 16 at Memorial hall.

According to advance sales of tickets, it is expected that one of the largest crowds on record will be in attendane. The affair will be given jointly by the Y. M. I. and Y. L. I.

The Council will also attend the big district initiation which will be held on March 10 at Pinole. A large class of candidates will be inducted into the order.

John Sindicich, Jr., presided over last evening's meeting.

WAKE UP YOUR LIVER BILE—
WITHOUT CALOMEL
And You'll Jump Out of Bed in the Morning Rarin' to Go

If you feel sour and sunk and the world looks punk, don't swallow a lot of salts, mineral water, oil, laxative candy or chewing gum and expect them to make you suddenly sweet and buoyant and full of sunshine.

For they can't do it. They only move the bowels and a mere movement doesn't get at the cause. The reason for your down-and-out feeling is your liver. It should pour out two pounds of liquid bile into your bowels daily.

If this bile is not flowing freely, your food doesn't digest. It just decays in the bowels. Gas bloats up your stomach. You have a thick, bad taste and your breath is foul, skin often breaks out in blemishes. Your head aches and you feel down and out. Your whole system is poisoned.

It takes those good, old CARTER'S LITTLE LIVER PILLS to get these two pounds of bile flowing freely and make you feel "up and up." They contain wonderful, harmless, gentle vegetable extracts, amazing when it comes to making the bile flow freely.

But don't ask for liver pills. Ask for Carter's Little Liver Pills. Look for the name Carter's Little Liver Pills on the red label. Resent a substitute. 25c at drug stores. ©1931 C. M. Co.

Legislature Approves Bay Park Project

SACRAMENTO, March 7.— The Senate Judiciary Committee today reported out with a do pass recommendation the bill of Senator William F. Knowland, of Alameda county, to provide for the validation of the organization of regional park districts.

The measure will speed the plans of the Eastbay Regional Park District, created by vote of the people last November.

Knowland explained to the committee that the Eastbay Regional Park District, made up of parts of Alameda and Contra Costa counties, is the only district affectede by the act.

BULL CHARGES TRAIN

CECIL, Alta,—UP— Two men were killed and five injured here when a giant bull charged a freight train, derailing the engine and nine box cars.

Two Girls Rob Jewelry Shop of Seven Dollars

LOS ANGELES, March 7.—Two girls, both handsomely attired in eevening gowns and one carrying a small pistol, early today backed S. P. Schussler, jeeweler, into an alleyway and robbed him of $7.

The victim said one of the girls, a blond, stuck the gun into his face while the other went through his pockets.

After the hold-up he said the two told him to "keep going" and not to look back. He didn't.

Black's Cleaner
SUITS AND PLAIN DRESSES
Cleaned and Pressed........59c
Cash And Carry
Phone 723, 1309 Macdonald Ave.

Crossword Puzzle

By LARS MORRIS

ACROSS

1—Inner bark
5—Stumble
11—Persian king
14—Poker bet
15—Come out
16—Snub-nosed dog
17—Minute particles
19—Dusky shearwater
20—New Guinea wild hog
21—Clear, as water
23—In this manner
24—Derides
25—Swear
27—So. American nation
28—Father
30—Line of sewing
31—Falls to bottom
34—Advertisements
36—Kind of raincoat
38—Some
39—Small shark
41—Wild plum
42—Consumed
44—Assess for public purpose
46—Heroic poem
48—Religious group
49—Bite
50—Goddess of dawn
52—Nobleman (slang)
54—Prefix: through
55—More acid in taste
57—Pertaining to Orient
59—Chopping tool
60—Hit hard
61—Force of Nature
62—Fabricated
64—Western State
66—Ordered
68—Competing groups
71—Dowry
72—Wretchedness
74—Bit of water
75—Metric measure
76—Main course of meal
77—Support

ANSWER TO PREVIOUS PUZZLE

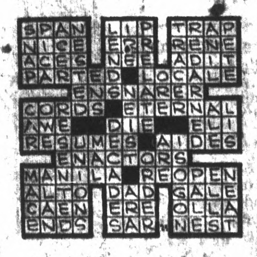
SPAN LIP TRAP
NICE ERR RENE
ACES NEE ADIT
PARTED LOCALE
ENSNARER
CORDS ETERNAL
AWE DIE ELI
RESUMES AIDES
ENACTORS
MANILA REOPEN
ALTO DAD GALE
CAEN ERE OLLA
ENDS SAR NEST

DOWN

1—Ancient sun-god
2—One opposed
3—Pore
4—Entices
5—Small live stock (So. Africa)
6—Danish territorial unit
7—Most unimportant
8—Group of three
9—Self
10—Concerning
11—Gambled
12—Piece (col.)
13—Eras
18—Locations
20—Impure diamond
22—Hands out
24—39.37 inches
26—Pleased expressions
27—Bill of anchor
28—Irreligious ones
29—Slow (music)
31—Quantities of yarn
32—Continued fever
33—Grammatical analysis
35—Particularize
37—Policeman (slang)
40—Bone
43—Roman money
45—Abound
47—Spiral
51—Otherwise
53—Allurement
56—Cheer syllable
57—Poisonous snake
58—Requirements
61—Lime kiln
63—Arrow
64—Pigment for potter
65—Crag
66—Compartment
67—Preceding
69—Extinct bird
70—Secret agent
72—Myself
73—You

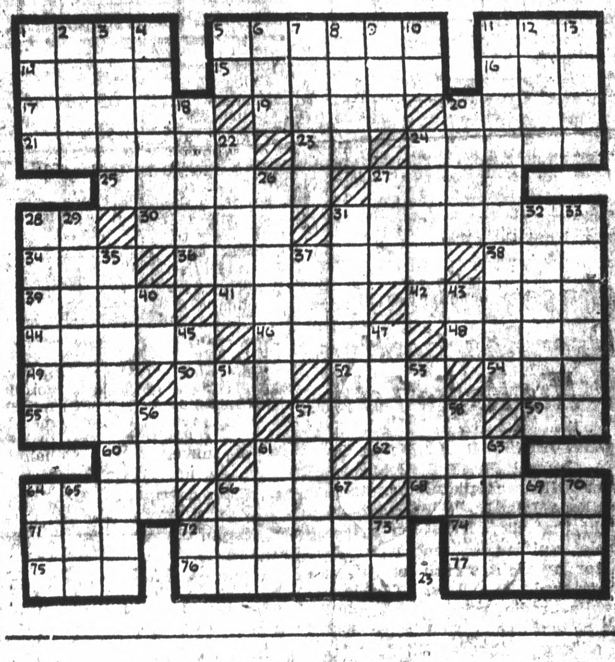

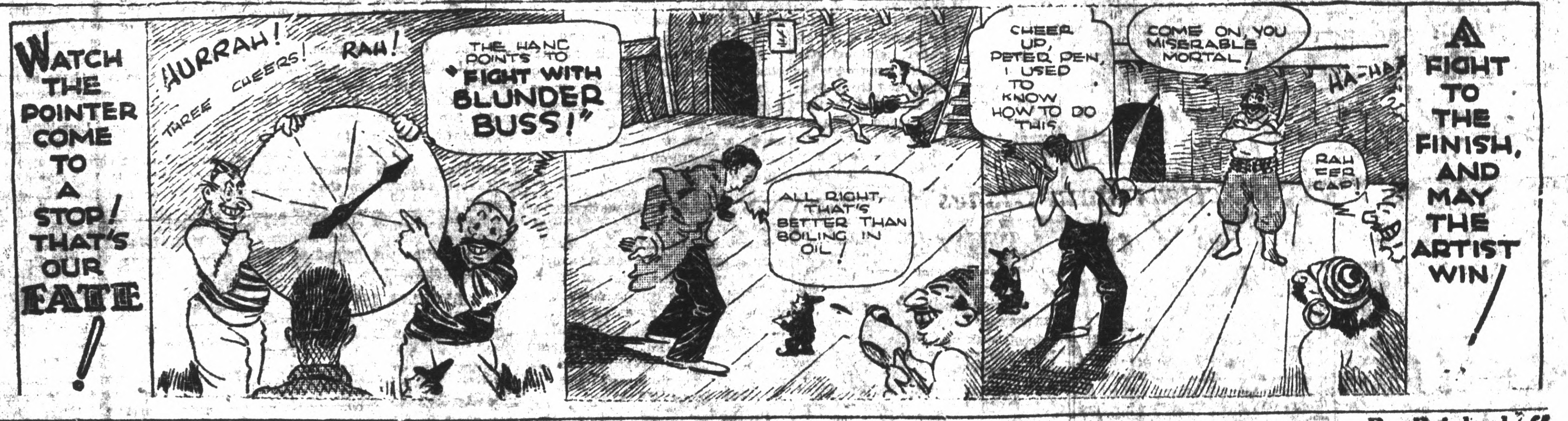
WATCH THE POINTER COME TO A STOP! THAT'S OUR FATE!
HURRAH!
THREE CHEERS!
RAH!
THE HAND POINTS TO "FIGHT WITH BLUNDER BUSS!"
ALL RIGHT, THAT'S BETTER THAN BOILING IN OIL!
CHEER UP, PETER PEN, I USED TO KNOW HOW TO DO THIS
COME ON, YOU MISERABLE MORTAL!
HA-HA
RAH FER CAP!
A FIGHT TO THE FINISH, AND MAY THE ARTIST WIN!

MARY MIXUP

By Brinkerhoff

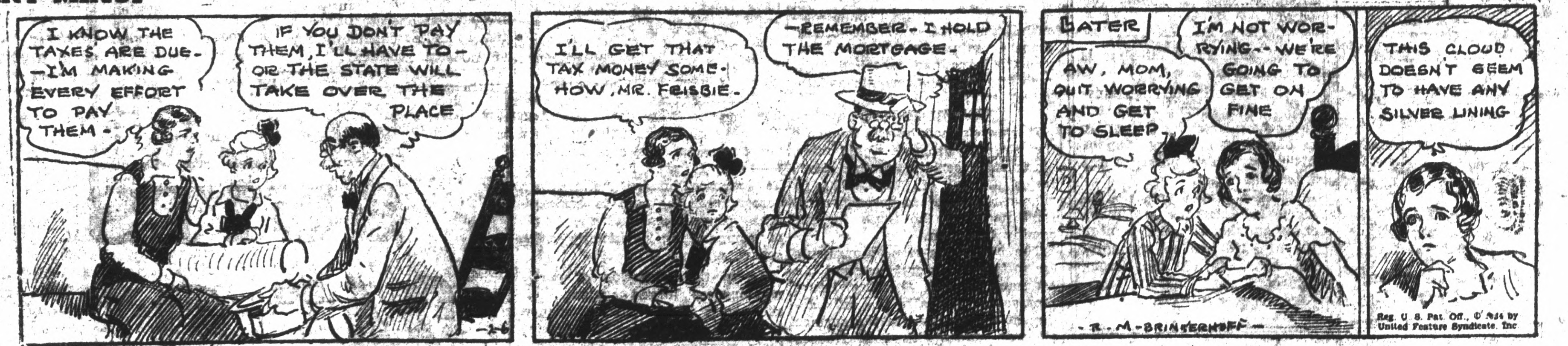
I KNOW THE TAXES ARE DUE— —I'M MAKING EVERY EFFORT TO PAY THEM—
IF YOU DON'T PAY THEM, I'LL HAVE TO— OR THE STATE WILL TAKE OVER THE PLACE
2-6
I'LL GET THAT TAX MONEY SOMEHOW, MR. FRISBIE—
—REMEMBER—I HOLD THE MORTGAGE—
LATER
AW, MOM, QUIT WORRYING AND GET TO SLEEP—
I'M NOT WORRYING—WE'RE GOING TO GET ON FINE
THIS CLOUD DOESN'T SEEM TO HAVE ANY SILVER LINING
R. M. BRINKERHOFF
Reg. U. S. Pat. Off., © 1934 by United Feature Syndicate, Inc.

FRITZI RITZ

By Ernie Bushmiller

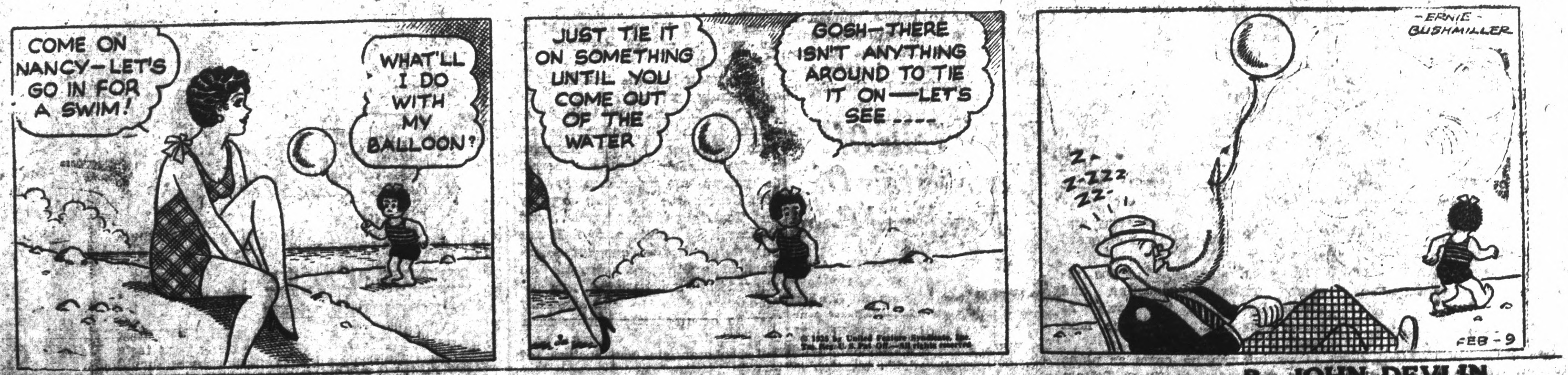
COME ON NANCY—LET'S GO IN FOR A SWIM!
WHAT'LL I DO WITH MY BALLOON?
JUST TIE IT ON SOMETHING UNTIL YOU COME OUT OF THE WATER
GOSH—THERE ISN'T ANYTHING AROUND TO TIE IT ON—LET'S SEE....
ERNIE BUSHMILLER
Z-Z-ZZZ ZZ-
FEB-9

LOOY DOT DOPE

By JOHN DEVLIN

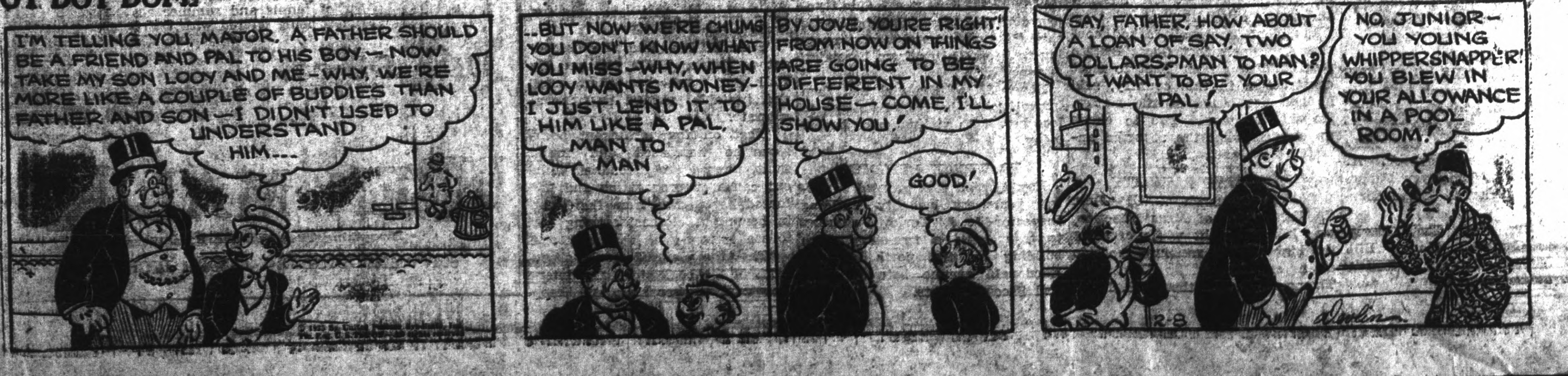
I'M TELLING YOU, MAJOR, A FATHER SHOULD BE A FRIEND AND PAL TO HIS BOY—NOW TAKE MY SON LOOY AND ME—WHY, WE'RE MORE LIKE A COUPLE OF BUDDIES THAN FATHER AND SON—I DIDN'T USED TO UNDERSTAND HIM...
..BUT NOW WE'RE CHUMS YOU DON'T KNOW WHAT YOU MISS—WHY, WHEN LOOY WANTS MONEY—I JUST LEND IT TO HIM LIKE A PAL, MAN TO MAN
BY JOVE, YOU'RE RIGHT! FROM NOW ON THINGS ARE GOING TO BE DIFFERENT IN MY HOUSE—COME, I'LL SHOW YOU!
GOOD!
SAY, FATHER, HOW ABOUT A LOAN OF SAY, TWO DOLLARS? MAN TO MAN? I WANT TO BE YOUR PAL!
NO, JUNIOR—YOU YOUNG WHIPPERSNAPPER! YOU BLEW IN YOUR ALLOWANCE IN A POOL ROOM!
2-8
Devlin

Things That Never Happen

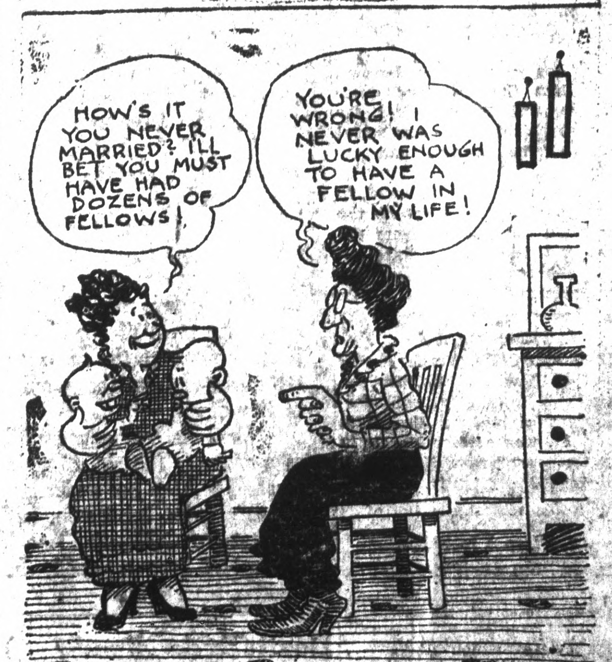
HOW'S IT YOU NEVER MARRIED? I'LL BET YOU MUST HAVE HAD DOZENS OF FELLOWS!
YOU'RE WRONG! I NEVER WAS LUCKY ENOUGH TO HAVE A FELLOW IN MY LIFE!

HOTEL STANFORD
SAN FRANCISCO
200, Modern Fireproof Rooms
Rates $1 to $3 Daily • Tub or Shower
Garage KEARNY ST at BUSH Coffee Shop

FLOODS IN VALLEY AREA ARE FEARED

(Continued from Page 1)

an inch fell while yesterday from seven in the morning until five in the evening .08 of an inch of rain fell.

By UNITED PRESS

Rain, snow and hail deluged Northern and Central California Thursday on the heels of a gale that swept out of the Pacific 24 hours before and left behind it destruction and disorder.

Basements in San Francisco were inundated; high tension lines in Oakland were blown down; Sacramento valley roads were flooded; hail damaged spring fruit buds in the San Joaquin valley.

TRAIN DERAILED

The Southern Pacific railroad reported derailment of a nine-car train when a section of branch line in Sonoma county washed out. No one was injured. Another section of roadbed was underminded in Colusa county.

At Knights Landing, the Sacramento river surged to within three feet of flood stage, but began receding as the peak of the storm moved southward.

NEW STORM NEAR

Parometers indicated a new storm brewing over the ocean, although the weather bureau believed the worst of the present disturbance was over.

Traffic was tied up for two hours on the busy Bayshore highway south of San Francisco when an underpass was flooded. Water was a foot deep in stretches of the state highway between Williams and Willows in Sacramento Valley. A section near Winters was under three feet of water. Roadway near Marysville and Chico was flooded.

HEAVY SNOWS

Thirty inches of snow piled up at Truckee near the summit of the Sierras as snowplows battled to keep the road open. Airplane schedules over the mountains were cancelled.

A near-cloudburst turned several Fresno streets into running streams while hail battered blooms in valley orchards.

As the storm moved southward, Santa Ana, in Orange county, gasped under a cloudburst that poured down 1.33 inches of rain in an hour and tied up downtown traffic. Water backing up from choked street drains made a river of the floor of a block-long market, pouring in one door and out the other.

Johnson Jubilant Over Reaction to His Radio Talk

PROVIDENCE, R. I., March 7.—UP—General Hugh S. Johnson, former NRA administrator, told the Rhode Island Bar Association tonight that there has been a favorable reaction to that part of his Monday night speech in which he attacked the Rev. Charles Coughlin, radio priest.

In a question period after he had addressed the 500 Rhode Island barristers on legal aspects of the NRA, Johnson adhered almost 100 percent to his plans not to renew his controversy with Father Coughlin and Senator Long.

But when one of the lawyers put to him the ingenious question: "General Johnson, has the clergy any right to discuss social problems?" he laughed and replied:

"I very reluctantly referred to Father Coughlin in my speech the other night but judging from the letters and telegrams I have received, apparently there has been a favorable reaction."

*

TRIAL IS SET

REDWOOD CITY, March 7.—UP—Trial of Hershel Cobb, 18, son of Ty Cobb, former baseball star, on charges of beating Miss Julia Connor, 19, was set for March 19 in justice court here today. Young Cobb pleaded not guilty.

Don't Get Up Nights
Use Juniper Oil, Buchu Leaves, Etc.

Flush out excess acids and waste matter. Get rid of bladder irritation that causes waking up, frequent desire, scanty flow, burning and backache. Make this 25c test. Get juniper oil, buchu leaves, etc., in little green tablets, called Bukets, the bladder laxative. In four days if not pleased your druggist will return your 25c. Conn Drug Stores and La Moine Drug Co.

Coal - Wood - Feed

We carry Colorado Gem, the best for circulating heaters. Dines, Castle Gate, etc. California a good coal for less. Oak Wood for fireplace, Mill Blox, Ford Wood, also a complete line of seeds, including bird seed. Building Materials.

C. J. Lambrecht
2207 Macdonald Ave.
Telephones—Office 1038, Yard 1192

British Plane Crashes

THE WRECK of one of four British seaplanes en route from London to Singapore, that crashed on a hillside near Messina, Sicily. Among the nine killed were Flying Officer Forbes and Lieutenant Beatty reported engaged to the Misses Jean and Elizabeth Dubois, who later stepped from a plane over England and fell to death.

Pickets Active In Strike

DRAKE CLEANERS
MENS SUITS CLEANED PRESSED
GARAGE
UNITED PRESS

PICKETS DEPLOYING in front of a San Francisco dyeing and cleaning plant found trouble in the persons of a few husky policemen. Several hundred workers went out on strike in an effort to stop price cutting.

FLEEING WOMAN TRACED TO RENO BY AUTHORITIES

(Continued from Page 1)

directly to Attorney Wight's office, and before she left the engagement had been made for a conference yesterday morning.

It was Wednesday evening between 10 and 11 o'clock that Mrs. McCord emerged from the grand jury room, where she spent only a few minutes and declined to be catechized, by asserting her constitutional right to refuse to respond to question that might incriminate her.

That brief ordeal over, Mrs. McCord, patently agitated, left the building. Waiting witnesses viewed her with pity as they noted her air of dejection. Friends had intimated to her earlier in the day of the likelihood of an indictment being returned and it is presumed with this thought in mind she had determined to flee. They had asked her if she had given consideration to the necessity of being in a position to furnish bail, and she replied in the negative.

The theory was advanced yesterday when the hours rolled by and she did not put in an appearance that perhaps she was keeping under cover until she could contact friends and raise the $1,000 bail that the court had set as the price of her liberty, pending trial. However, it is apparent from the facts gathered by Sheriff Miller that she emerged from the grand jury room and went directly to the depot.

Mrs. McCord appeared before the grand jury only as a witness. The aid of the sheriff's office had not been invoked to keep her under surveillance so there was nothing to prevent her leaving either the city of Martinez or the State of California. Two hours later, after the indictments had been returned, she was in the category of a fugitive from justice.

Death Ends Nine Day Sleep Of Nurse

PASADENA, March 7—UP—Verna Hixon, yellow-haired nurse, who went to sleep beside a burning gas heater and never awakened, died tonight as quietly as she had lived for the past nine days.

Motionless on a bed for 216 hours save for a slight twitching of her eyelids at times, she lay under a coma which defied the efforts of science to arouse her.

She was completely free of the poison which had invaded her system, according to Dr. John F. Breteton, who had attended her. That had been burned out by a glandular extract which he administered, but the effects of the gas had caused her nerves slowly to die.

LAST RITES HELD FOR MRS. C. PAYNE

Funeral services were held yesterday for the late Mrs. Catherine Payne, pioneer resident of West Richmond, from Our Lady of Mercy church. Rev. A. A. Doyle officiated. The Ryan Funeral Home had charge of the services.

Pallbearers were Emil Esola, Raymond Campbell, Henry Bill, James McCann, James J. Gillick and J. J. Doyle.

Doctors Amazed At Weird Interior Of Southern Lad

LOS ANGELES, March 7.—UP—Doctors probed with increasing amazement tonight into the wierd interior of six-year old Wallace Rossall, "upside down boy," who has one of the queerest assortments of internal fixtures on record.

Latest discoveries are:

Wallace's large intestine is fastened to his heart.

His digestion is not muscular, as in normal cases, but is accomplished by the action of his heart and expansion of his lung, which passages the intestinal tract.

This is made possible because his intestines are in his chest and his stomach is near his hip. He has no appendix, his heart is on the wrong side and apparently his diaphram never existed.

U. S. Is Building Its Navy To Full Treaty Strength

WASHINGTON, March 7.—UP—The United States rapidly is building its navy toward full treaty strength, with prospects that it will reach that position within four years, official figures disclosed today.

At the same time the army and air forces are being reinforced strongly.

Statistics showed 76 ships already under construction and plans drafted to lay down 24 more war craft within the next year.

This information came as plans were announced in Great Britain for sharp increases in military and naval expenditures.

President Roosevelt, asked concerning reports that Great Britain was building an air fleet to meet construction in this country, said he had not heard of the matter. He said he would like to check up on just what the reported announcement said.

*

HIGHWAY FATALITY

VALLEJO, March 7.—UP—John C. Watson, 75, of Napa Junction, was killed tonight while crossing the highway. He ran into the side of a car driven by Lieutenant Thomas Flynn of the U. S. Navy.

LAMSON IS HELPED BY TESTIMONY

(Continued from Page 1)

working near a small bonfire, stripped to waist.

Lamson, apologizing for his appearance, said he would go to the front door of the house and let her with the prospective tenant, Mrs. Place said.

WORE BLOODY SHIRT

A moment later he came to the entrance. Blood stained a shirt he had donned and was splattered over his face and hands, Mrs. Place said. A moment before she testified, she heard a strange, hysterical call from the house.

"My God, my wife has been murdered" Lamson cried as he came to the door, Mrs. Place said. He was white-faced and greatly agitated, she declared.

Mrs. Raas' testimony differed slightly from that of Mrs. Place. Lamson cried, "my wife has been killed," according to Mrs. Raas.

*

Legislature Introduces Another New Tax Program

SACRAMENTO, March 7.—UP—Opposition to Governor Frank T. Merriam's tax program moved forward tonight with formulation of a new financial plan under sponsorship of a Democratic-Progressive bloc.

Based in part on the original Democratic program, the newest of the many tax proposals included a reduction of the proposed State income tax to yield approximately $50,000, instead of double that amount as had been suggested at one time.

NEW PROGRAM

While Assemblyman William Mosseley Jones, Los Angeles, Democratic minority leader, claimed the new program and the assured votes of 30 Assemblyman and three Senators, observers predicted further changes would be made in an attempt to corral a majority vote, particularly in the lower House.

In addition to the income tax, ranging from 1 to 15 per cent, the bloc proposed the following other sources of income:

INCREASE RUM TAX

State-owned liquor stores instead of increased liquor taxes, $20,000,000; a severance tax on the privilege of exploiting natural resources, $35,000,000; tripling the present rate of bank and corporation taxes, $33,000,000; doubling inheritance taxes, $19,000,000; sales tax, but exempting foodstuffs, $60,000,000, or $21,500,000 less than current collections.

Support of this program was sought on the ground it ignored such features of the Merriam program as sales tax increases, consumers' taxes and so-called nuisance taxes on amusements and tobacco.

RAISE MONEY

It was claimed by the sponsors that the new program would raise, along with certain existing State levies, a total of $241,500,000, an adequate amount to meet general fund needs of the State for the coming biennium.

The behind-the-scene movements for sufficient power to carry a tax program through the Legislature represented virtually the only action at the capitol. On the surface all was quiet, with both Houses going through brief, perfunctory sessions to take care of routine matters.

The assembly remained in session long enough to refuse immediate consideration of a resolution, asked by Governor Merriam, memorializing Congress to include fundamental principles of the Townsend plan.

*

Father Tells Of Love Affair Of Murdered Coed

OAKLAND, March 7—UP—A father's version of the tragic love affair that led 24-year-old Walter Norris, San Jose State College senior, to kill Jean Marie Stahle, 17, his Mills College sweetheart, and then to commit suicide was told a coroner's jury here today.

"I told my daughter I didn't approve of the match," Roland Stahle said. "She agreed and was attempting to keep Walter from becoming serious."

Norris killed the girl and then himself when he feared he was to lose her. Both victims were buried today.

TO WRECK BUILDING

Roy Atwood was granted a permit yesterday by City Building Inspector A. J. Hurley yesterday to tear down a two-story store building on the north side of Macdonald avenue between First and Second streets.

Bat Wing Parachute

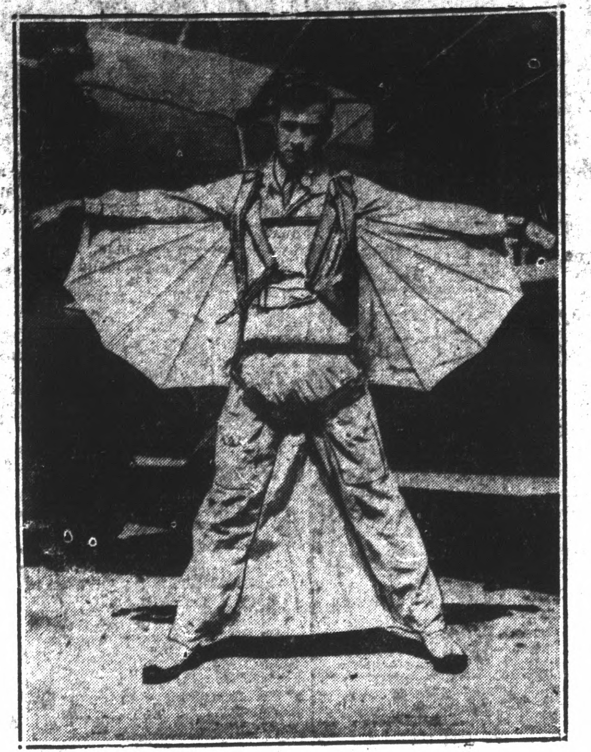

NOT CONTENT with ordinary parachute jumping, Clem Sohn has devised this bat-wing garment strapped to his arms and legs. At Daytona Beach, Fla., he stepped from a plane at 12,000 feet, glided part of the way down on his cloth wings and released the 'chute at 6,000 feet, for a happy landing.

Troubles Are Many, Joys Are But Few

(Continued from Page 1)

Rather prodigal, as it were. Elaborating on this alleged big-heartedness, one of his allegations is that he was given the munificent sum of $5 a month for the common necessities of life, and the allowance did not permit the purchase of patios de foi gras or porterhouse cuts of steaks. Incorporated also in his bill of woes was that his wife could find no good in him, or if she could she failed to mention it and was very voluble and pointed in her remarks about his shortcomings—in other words she is accused of indulging in that age-old wife pastime of nagging. He further avers that in labor and material he expended the sum of $2,000 in painting one of the community property houses so as to make it attractive and livable, for all of which he did not receive even thanks. That's his story and he will stick to it, even unto the witness stand.

In the meantime, like all women, the defendant is bound to have her say, and in this instance she says aplenty in the answer and cross - complaint through which she will make her entrance into the legal battle.

Admitting that she has $7,000 on deposit with the American Trust Company in San Francisco she evinces no desire or intention to halve it with her spouse, as he demands, but on the contrary asserts that the sum is her separate propety and not the result of commingling community with separate funds.

As to the allegation of parsimoniousness lodged against her, she comes back with the snappy rejoinder "that since the day of their marriage up to the present time that the plaintiff has not given the defendant any sum or sums of money in excess of $200—and in no larger denominations than $5 and $10, which would be an average of $12 per year or thereabouts."

Admission is made that there is community property, Lot 3 and 4, Block 173 Map of Wall's Addition to the City of Richmond, with a 4-room house thereon, which with the furniture therein is valued at approximately $1,200. Denial is made that property on Tenth between Barrett and Roosevelt is community, but was purchased with her own funds. Instead of improving the property as alleged by the plaintiff the defendant alleges to the contrary that he occupied it for more than five years and paid no rent.

To substantiate her charges of mental cruelty the defendant set forth a long list of grievances, chief among which are the following:

"Plaintiff has told the defendant to "go to Hell", "to get the Hell out", and has been cross and irritable, unkind and inconsiderate.

"That on four different occasions he harrassed and found fault, nagged the defendant, without cause or provocation and has forced her to flee from the house in her night clothes, causing her to seek refuge with the neighbors.

"That the plaintiff would sit in front of the cook stove and interfere with the cooking and keep the defendant and cross-complainant from doing her household duties.

"That when the defendant is sick the plaintiff refuses to wait upon her or to give her any attention or assistance in giving her medicine or provide food for her.

"That at one time the plaintiff had the locks on the house changed without the knowledge of the defendant so that she could not get in, but finally said, "as long as you have a friend with you I will let you in this time.

"That the plaintiff takes great delight in doing everything that he can do to harass, belittle and make fun of the defendant and refuses to take her to places of amusement with him and endeavors to keep her isolated and tells neighbors and friends that she is crazy."

Attorney Will H. Robenson represents the plaintiff and Attorney Tsar N. Calfee the defendant and cross-complainant.

*

DECLARE DIVIDEND

SAN FRANCISCO, March 7—UP—The Board of Directors of the Wells Fargo Bank and Union Trust Co. today declared the regular quarterly dividend of $3.25 a share, payable April 1 to stockholders of record as of March 25.

JOSEPH PERASSO, local service station operator, filed his petition as a candidate for city councilman yesterday.

REBELS WIN BATTLE IN BIG REVOLT

(Continued from Page 1)

to have inflicted heavy damage.

The rebels, in addition to controlling Crete, also seized the Islands of Samos, Chios and Mitylene.

Foreign protection at Piraeus included the British warship, Royal Sovereign, and two French cruisers and a destroyer.

PROTEST FILED

GENEVA, March 7—UP—The ferment of warlike preparations in the Balkans, intensified by the fever of Greek revolution, reached a climax today in a protest to the League of Nations by Bulgaria against the militaristic operations of Turkey.

Bulgaria informed the league that since the conclusion of the Balkan understanding, the Turkish government has undertaken a complete reorganization of its military forces to the danger of surrounding states.

TROOPS ARE SENT

The Bulgarian government particularly resented the reinforcement of Turkish forces in Eastern Thrace, and declared:

"Previously, this province, bordering on Bulgaria, had only one division of infantry stationed at Tchorlou, and one division of cavalry at Lozengrade, to which was joined a division of infantry stationed in Constantinople."

REBELS ARE SHELLED

ATHENS, March 7—UP—Three government destroyers poured a hail of shells upon the roofs of Canea, Crete, today, in a bombardment of the Venizelist headquarters sheltering the chiefs of the Greek revolution.

Effect of the bombardment was not reported, but it appeared that the rebels had no answer to the attack from the air, and that considerable of damage was done by the Loyalist air fleet.

BATTLES REPORTED

The tide of battle between the revolutionaries and the government fluctuated between rebel defeats in Macdeonia and rebel successes in the Aegeian Islands, where the enemies of the present Athens government were reported in control of Samos and Chios.

Encouraging the Loyalists, the government announced that government airplanes, flying low over the town of Serrai, in Macedonia, had worked havoc and that the populace of many rebel centers had become hostile to the rebels.

REBELS SURRENDER

It was announced officially that a group of 300 rebels had surrendered to the Bulgarian frontier force at various border points.

General Camenos, leader of the Macedonian rebel troops, however, insisted that the morale of the rebels was encouraging, and that his troops were withstanding the pounding of the Loyalist soldiers excellently. He broadcast an exultant message to the world.

*

TRY A CLASSIFIED IN THE RECORD-HERALD FOR RESULTS

BEN MALIK

SPORT SUITS

$24.50

- VARIETY IN FABRICS — SHETLANDS, CHEVIOTS AND HARRIS TWEEDS.
- VARIETY IN COLORS ... SURF GRAYS, BROWNS, TANS, BLUES AND THEIR VARIOUS COMBINATIONS.

SPORT SLACKS
ROUGH RIDER MAKE
AND
SPORT JACKETS
TO MATCH
$4.95 ea.

BEN MALIK
Everything That Men and Boys Wear
801 MACDONALD AVE., RICHMOND